THE PATRIOT 1935

GEN

ALLEN COUNTY PUBLIC LIBRARY
3 1833 01771 2123

GENEALOGY
977.202
SE9S
1935

★ The Patriot

1935

★ The Town

SEYMOUR
INDIANA

★ The School

SHIELDS
HIGH SCHOOL

★ ★

SEYMOUR

THE PROGRESSIVE CITY

Seymour derived its name from the chief contractor and civil engineer, Mr. Seymour, who superintended the construction of the Ohio and Mississippi Railway from North Vernon, Indiana, to St. Louis, Missouri.

The ground on which Seymour is located was acquired through a series of purchases and grants from the government by James Shields, Joshua Moore, and Charles Butler. James Shields, father of M. W. Shields, founder of the town, was granted by the Government 1,200 acres of land about 1812, and placed in charge of the "block house", a rude fortress erected and maintained for several years on the ground lying just north of the city area now occupied by the Catholic cemetery. This ground included all land lying north of Seventh Street in the present city plot.

The town was laid out April 27, 1852, by Meedy W. and Eliza P. Shields. The original plot embraced that part of the present city lying north of Cincinnati Avenue, south of Fifth Street, east of Indianapolis Avenue, and west of Broadway. The plot included ten blocks and one hundred lots, and was duly registered at Brownstown, the county seat. The city charter was procured June 24, 1864.

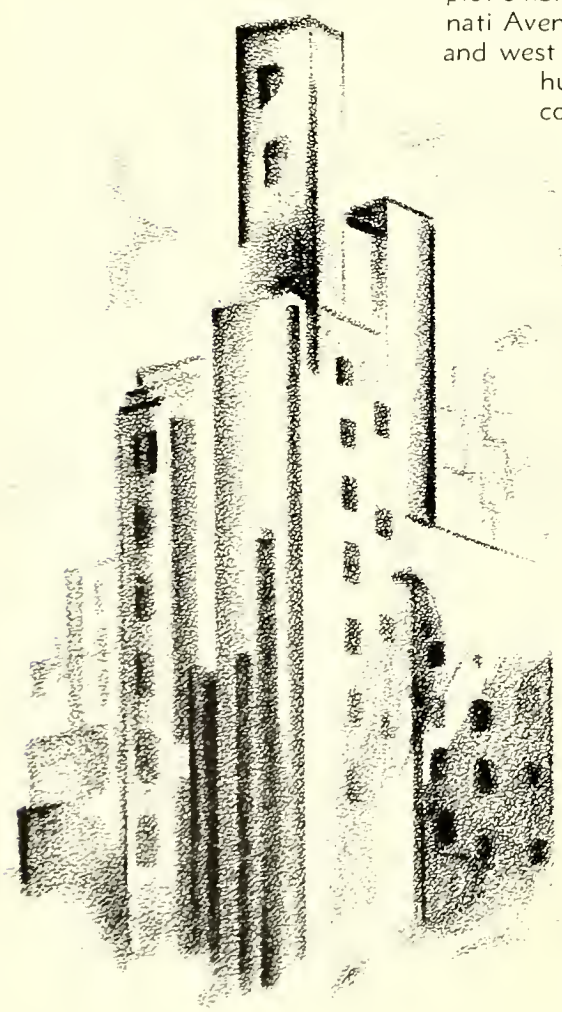

The O. & M. Railroad, now the Baltimore and Ohio, laid its tracks through Seymour on June 29, 1854, and Captain Shields at the next session of Legislature, of which he was a member, secured the passage of a bill compelling trains to stop at all railroad crossings. Thus the plans of Seymour's rival, Rockford, to keep the Pennsylvania trains from stopping at "Mule Crossing", as Seymour was derisively called, were frustrated. Seymour became the proud possessor of two railways. This marked the beginning of Seymour's rapid growth.

Since its founding, Seymour has shown a steady growth and development. It has always kept abreast of the times educationally, industrially, commercially, professionally, religiously, and socially. From a small village surrounded by dense forests, it has changed into a city of beauty and importance. The hub of a rich agricultural community and equally prominent as a leading industrial center, Seymour merits its slogan, "The City of Beautiful Homes."

the

PATRIOT

1935

Published by the Senior Class of
Shields High School, Seymour, Ind.

SPECIAL FEATURES

Community Highlights
Seymour in Step with Educational Progress
The "Patriot" From 1898 to Present Date
Shields High School Alumni

TABLE OF CONTENTS

I. INTERESTING FACTS
- Seymour, the Progressive City
- Community Highlights—Through Unity We Create and Maintain
- Three Centuries of Educational Progress, Shields in Step with the Times.

II. SCHOLASTIC
- Faculty
- Administration
- Baccalaureate
- Commencement
- Seniors
- Senior Honor Roll
- Classes
- In Memoriam

III. ACTIVITIES
- Clubs

IV. ATHLETICS
- Girls' Athletic Association
- Football
- Basketball
- Tumbling
- Baseball
- Track
- Summary of Season

V. CALENDAR

VI. ALUMNI

VII. OUR PATRONS

STAFF

Josephine Parker
Lewis Hutchens
Amy Douglass
Margaret Rapp
Evelyn Burbrink
Clarence Stuckwisch
Ruth Evelyn White
June Hinkle
Charles Mayfield
Pauline Johnson
Ermil Cox
Richard Stewart
Thomas Hall
Eva Jane Fox
Bettye Hoadley
Evelyn Ahlbrand
John Hirtzel
John Osterman
Harriet Roeger

Faculty Literary Editor — Mina McHenry
Faculty Business Manager — Arthur L. Glaze

Community Highlights

Through Unity We Create and Maintain

The churches and clubs of Seymour have long been considered highlights of the city. Through their cooperation, Seymour has developed into a beautiful and progressive city.

Rotary Club: The Rotary Club is a civic organization composed of one man from each of the various professions in Seymour. Its objective is service, not only to its members but to the community. It strives to secure higher ethical principles in business practices. One of its chief lines of activity is boys' work in which it encourages the youth of the community to live up to higher ideals. The club gives a cup annually to the most outstanding Senior boy, the qualifications for which are scholarship, activities, character, and citizenship in the school and community. The Boys' Work Committee, working through members of the club and not as a unit, helps boys through college. They aid these boys greatly through financial assistance, encouragement to continue education, and through personal advice as to conduct or vocation.

One of the main ideals of the club is the advancement of good-will and understanding, locally, nationally, and internationally.

The whole field of Rotary service is covered under the three committees—Vocational Service, Club Service, and Community Service. They express themselves in boys' work, better business methods, and individual participation in all worthy community activities.

The fact that Rotary is free from all political and religious aspects makes it peculiarly fitted for such participation.

The Lions Club: The Lions Club is an international service club whose purpose is to band together business men for fellowship and inauguration of civic enterprises for the upbuilding and improvement of the community.

Some of their major projects have been sponsoring of the first Jersey Parish show, furnishing of material and actual construction of one of the cabins at Camp Louis Ernest, holding the annual good-will banquet for the boys of Jackson County who participate in athletics, introducing the annual Easter egg hunt for children and the bean supper for all Seymour boys under fourteen years of age, and organizing a Scout Troop for leaderless boys, many of whom have completed their education and are successfully launched in life, due to this encouragement. The club has joined with the Hi-Y in sponsoring the annual father and son banquet, and inaugurated the good-will bags, the contents of which are annually donated to the Seymour Welfare Assocation.

This year the club has undertaken the placing of a moral code for youth in every room of every school in Seymour. The aim of this movement is to develop happier and more useful citizens. They have also held an oratorical contest among Shields High School students, the winner of which had the best written and delivered essay. This type of contest incites creative and original thinking and develops ability to speak in public.

The Lions Club has cooperated and united with all other organizations in sponsoring movements for the betterment of the city.

The Seymour Business Men's Association is an organization composed of the leading business, manufacturing, and professional men of Seymour. The object of the Association is to promote the interest and general welfare of the business men of the city and of the community in general, and also to seek legislation favorable to public interest and to enforce such laws as already exist for our protection and for the general welfare of the city. The Association is always on the alert to bring some new business or industry to Seymour and has been successful in adding substantially to our very fine line of diversified industries. In short, the Association is always on the job to make Seymour a bigger and better place in which to live. Many of the names found in the advertisments are members of this organization.

Psi Iota Xi: Alpha Beta Chapter of Psi Iota Xi was installed in the spring of 1922 with nine charter members. The active membership is now forty. The main purpose of the organization is local charity work and scholarships. All members belong to the Auxiliary of the Schneck Memorial Hospital and the chapter has furnished sun room furniture, lamps, shrubbery, awnings, mattresses, fracture bed, incubator and oxygenaire. Working in cooperation with the Health Nurse, Probation Officer, doctors, and dentists, each year the sorority has made it possible for underprivileged school children to have their eyes, teeth, and tonsils treated. Cod liver oil, milk, food, clothing, and school lunches have also been provided by the sorority.

Money is sent each year to the Grand Treasurer for work in the Riley Hospital and scholarships for girls.

Prizes of $5, $3, and $2 are awarded yearly to senior girls for the best short stories, which gives a chance for the District Grand Prize of $25.

The Indiana Study Club, organized in 1910 and federated in 1912, is composed of thirty-five active and twelve associate members. I. S. C. has taken an active part in cultural and educational enterprises, and is one of the very active clubs in the Fourth District. Its activities are broad as shown by the following: it has brought to Seymour on annual guest days many noted speakers and talented persons, won state prize in annual Club Program contest, and in other program contests won honorable menton several times, taken part in civic interests such as Conservation and Health Programs, contributed annually to Student Loan Fund of Jackson County, and conducts each year a short story contest, open to both boys and girls of the Junior and Senior classes of Shields High School, awarding three prizes for same.

The work done in the club is very commendable. Members of the club hold positions of distinction, not only in club Federation work, but in active state organizations of religious and cultural nature.

I. S. C. enjoys universal federation.

The Tri-Kappa Sorority contributes to the betterment of society. Seymour's chapter has given $150 to charity this year. It has also clothed three families in Seymour. It has furnished milk to poor fami-

lies, and at Christmas time it gave several baskets. Besides doing charity work in Seymour, it has also given money to the milk fund in Brownstown.

The Sorority gives annually one or two scholarships to senior girls. It gives ten dollars to one senior girl and one senior boy in Seymour, and five dollars to one boy and one girl in Brownstown.

Besides contributing clothing and food for poor families, it is also active in promoting the correction of defects. It has given glasses to several children and old people.

The Seymour Business and Professional Women's Club is happy to be an active one, uniting its efforts internationally with twenty other countries that are making a definite contribution towards the peace and progress of the world.

The club emblem embodies: Nike, the Goddess of Victory, the ruler of the destinies of mankind; the Flaming Torch of Leadership and Understanding which gives courage and inspiration and lights the highways and byways of the women of America and other lands; the open Scroll of Learning, symbolic of education, the mightiest power to check the foes of progress; the Ship of Commerce carrying messages of goodwill and friendship to the four quarters of the world.

The local club provides a scholarship for some worthy senior girl who wishes a business education, a loving cup for the most outstanding senior girl, a Christmas party for the underprivileged children of this city, a Colonial Tea for the girls of the senior class, a scrap book for the Riley Hospital, and contributions to the Red Cross and County Tuberculosis Association.

American Legion: There are eleven thousand American Legion Posts in the United States, each of which is doing something for its home town. Seymour is represented by American Legion Post Number Eighty-nine.

This year the local post has endeavored to inculcate a sense of individual obligation to community, state, and nation. In doing this the legion has sponsored four community projects. The first was the Halloween Madi Gras; the second, a community Armistice Day program with the aid of the Ministerial Association; the third, a Christmas program with gifts for worthy families and children; the fourth, a child welfare program to raise money for dental work of the worthy school children of the community. The public has aided the Legion in all these programs and made their success possible.

The American Legion makes no distinctions; it serves all in time of peace as the soldiers served all in time of war.

The Jackson County Tuberculosis Association: The histories of all civilization record the ravages of tuberculosis. The Tuberculosis Associations have been organized to discover this disease and to prevent its spread. The work of the Jackson County Association, which is affiliated with the State and National Organizations, is largely educatonal. Progress is being made in reducing suffering and death through literature, health talks, and the work of a health nurse employed by the association.

The organization is purely voluntary and philanthropic. Its work is financed through the sale of Christmas Seals and Health Bonds.

Tuberculosis yet takes a larger toll of people from fifteen to forty-five years old than any other disease and constitutes the major source of economic loss. However, through

the work of the local, state, and national associations the death rate is being gradually diminished.

The Jackson County Association received the State Prize this year for showing the largest increase in the collecton of funds for carrying on its work.

Relief work of the community is supervised through three agencies cooperating for the best interests of the people. The Federal and state agencies supervise the distribution of relief work and extend direct relief to needy families. The Seymour Welfare Association provides emergency relief and supplements the work of state investigators. Mrs. Annette Test, City Attendance officer, investigates the cases of needy school children and provides books and clothing if advisable.

"A building without a basis cannot stand; faith is the foundation, and every good action is but a stone laid."

—Feltham

The citizens of Seymour were well aware of their spiritual needs, and by 1870, nine churches were established to contribute permanently to the character of their members. The names of the churches and the dates of their organizaton are as follows: Baptist, 1839; First Presbyterian, 1855; Catholic, 1858; St. Paul, 1859; Christian, 1863; Church of Christ, 1866; Trinity Methodist, 1866; Lutheran, 1870; First Methodist, 1883; Nazarene, 1905; and Christian Science, 1911.

The churches and clubs through cooperation and perserverance have given invaluable aid to Seymour. Through their unceasing efforts and noble application of God's instruction, "Thou art thy brother's keeper", they have raised the moral and physical standards of the citizens.

"The conditions of conquest are always easy. We have but to toil a while, endure a while, believe always, and never turn back."

—Simms

Three Centuries —

Of Educational Progress . . . . . Shields in Step with Time—

The year 1635 is one of the most important dates in American history because it was in that year that the Boston Latin School, forerunner of the present American high school, established public education for the first time in the modern world. By the close of the century possibly forty Latin grammar schools had been founded in New England.

The Latin grammar school was a tuition school and in the modern sense it can not be said to have been free, but it was public in that it was controlled and partially supported by the town. The purpose of its program, preparation for college, was rigidly adhered to. Few Latin grammar schools survived the American Revolution because the political, economic, and social development which followed the American Revolution made necessary a broader, richer, more-democratic educational program. Thus the American academy came into being. This institution, designed to provide educational opportunities for children of all classes, aimed to train a citizenry capable of self-government.

The public high school today is a natural descendant of both of these institutions, designed to meet the needs of the expanding Republic.

The first school house erected for the accommodation of the children of Seymour, was built by Meedy W. Shields, on a knoll at the corner of Ewing and Fifth Streets. It is believed that this frame structure which contained three rooms, the one above being used for church pur-

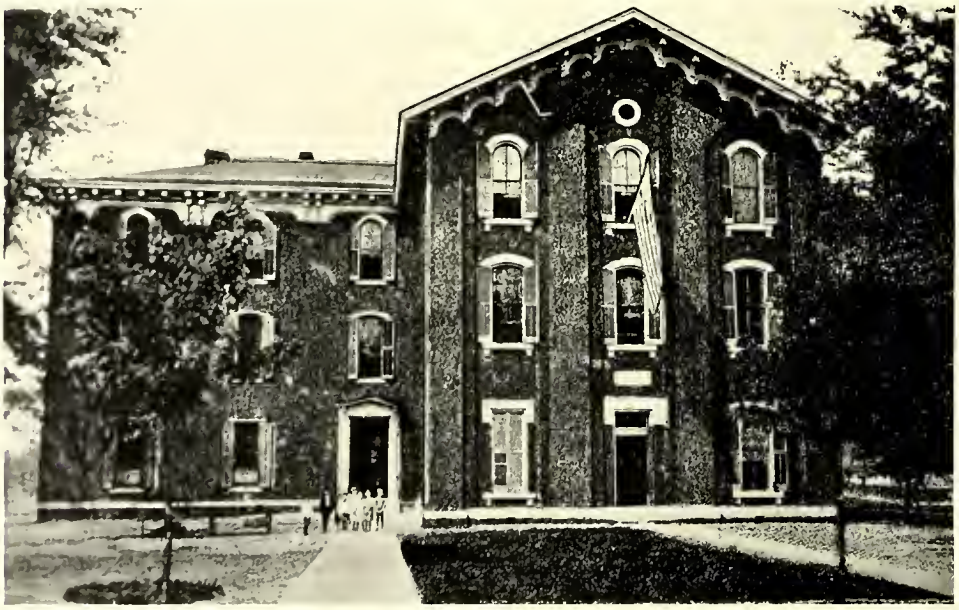

1870 — 1910

1910 — 1923

poses, and the two rooms below for school, was erected in 1854. After a few years the building became so unsubstantial that when the bell in the tall belfry was rung, the whole structure shook. The old school building was destroyed by fire, June 9, 1859, and a new, two-story brick building was at once erected on the same location. Church and Sunday School were held in this building.

The new school consisted of one large room downstairs and one upstairs. In one section of the upstairs was a small room where recitations were heard. When Ewing Street was graded, the workmen graded so close to the school that part of the building was almost undermined. It became so dangerous that parents refused to send their children to it.

In 1868 there were not enough pupils to justify a teacher at the Ewing Street School, so school was held in buildings conveniently located throughout the city.

One building was located on the southeast corner of Second and Vine Streets. This school was so crowded that often pupils were compelled to sit three in a seat. Another was located at 311 Indianapolis Avenue. These schools were not free but charged tuition.

The following information was taken from the commencement number of the 1910 "Patriot."

"In 1870, after hard work on the part of Rev. G. H. Huffman, then councilman, bonds were issued and the school trustees, P. S. Carter, J. Kling, and J. W. F. Gerrish were able to lease the lot on which our school building now stands. The heirs of Captain M. W. Shields later gave the land to the city for school purposes. At that time it was a forest, separated from the city by an iron fence, running north and south about one hundred and fifty feet from Walnut Street. On this lot a building was erected which for many years stood

surrounded by trees and bordered on the west by a great pond. Gradually the pond was drained until now there are no traces of it.

The building of 1871 was a large, three story, rectangular, brick structure facing the east, with entrances on the north, south and east. The stairs led from the east entrance through the middle of the building. On the first floor were two grade rooms, a janitor's office, and the public library; and on the second floor, two more grade rooms and the superintendent's office; on the third, a small music room, a recitation room, and the assembly room. At the west end of this room was the teacher's rostrum which was faced by two long rows of benches reaching halfway across the room. Two large iron stoves heated it. Here, during school hours the High School and preparatory grades were seated and recited and at night the public entertainments, commencements, and such were held. For lighting the building on such occasions, bracket lamps were used in the halls and on the stairs and three great hanging lamps in the assembly room itself.

The first term in 1871, Superintendent Housekeeper appointed Miss Cox, as principal of the High School.

In 1876 the south wing of the present school building was erected, adding six much needed rooms. Then the main High School room was changed to the southeast corner."

A bell in the belfry called the pupils to class. There was a bench on the outside on which were buckets of water for drinking purposes.

A winding stairway led to the second and third floors. This was very unsatisfactory and was later remodeled with landings which made it much more convenient.

The high school classes were quite small, ranging from six to twelve pupils.

At first Latin was the only foreign language taught, but later a German preacher came to the school on certain days and taught that tongue. Geometry was also in the curriculum at that time. There were no "extras" in the school program then. There were no art courses nor athletics and the only music was that of the opening exercises.

The high school, which was on the third floor, consisted of a large assembly room in the front of the building, and two smaller rooms back of this. In this large room were four rows of double seats, with a seating capacity of eighty-four. In the front of this assembly room was a rostrum. Here the principal generally presided and while he listened to the recitations of one class, the other pupils studied in the smaller rooms. Every morning there were devotional exercises and the principal would read poetry or other literature, or extracts from the Bible. This was the only thing which they had that could be compared to our convocations.

One of the students' nightmares was the Friday afternoon exercises. These students had no training in public speaking, and one who knows has said that the pupils fairly shook in their shoes when they arose to render their part of the program. They wrote essays and recited them, or they recited poetry, or played some musical instrument. The manner in which the students responded during these exercises was one of the factors considered in determin-

ing the report grade. If a pupil did not respond on Friday, he was called upon to do so Monday. If he failed then, it was counted against him on his report grade.

The Addisonian and Irving Societies had been organized in the first building, and later when the wing was added to the south side of the school, two papers, "The Little Hatchet" and "The Broad Ax", were published.

From this school and these two societies has grown our school system of today, with its ward schools and high school, varied curriculum, and numerous clubs and societies.

Through the years, the citizens of Seymour have labored to give to their children fine schools. Today Seymour boasts of four splendid public grade schools, two parochial schools, and the Junior and Senior High School.

The Senior High School offers three courses; namely, academic, general, and vocational, thereby preparing the pupils who want to take additional training in college or university and also those who want vocational training. The Home Economics Department, with its courses in nursing, interior decorating, sewing and cooking, helps many to make better and happier homes. The Vocational agricultural with its variety of projects helps many boys who otherwise could never have special training in that field. The crowded classes in the commercial department speak for the popularity of that work.

All other departments are equally crowded and equally successful.

Seymour has had only seven superintendents; namely, Mr. Housekeeper, 1871-1874; J. S. Caldwell, 1874-1880; W. S. Wood, 1880-1892; H. C. Montgomery 1892-1909; H. C. Linke, 1909-1913; T. A. Mott, 1913-1925; and N. J. Lasher, 1925-1935.

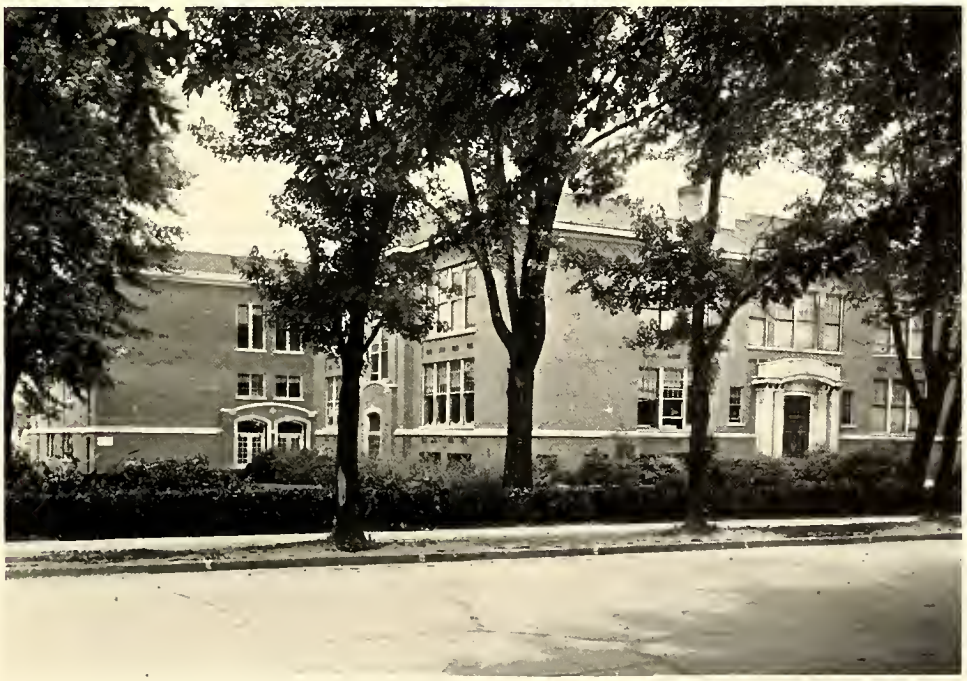

1923 — 1935

The Patriots from 1898 to Present Date

A detailed study of the Patriots filed in Shields High School reveals the fact that the first Patriots published by the school were seasonal issues. We are able to trace the business, civic, educational and matrimonial affairs of our city through these books. There are many advertisements of business houses which have long since vanished from the business district of our city, however, some few have survived and are now serving the citizenry of Seymour.

The first issues, which were 6" by 9" affairs, mere phamphlets, had very few pictures, and most of those remind one of photographs in the old family album. The girls indeed were belles in those days. One has never seen the like of frizzes, demure curls, pig-tails, and rats (the hair transformation of those days) with which some of these sophisticated ladies were wont to adorn themselves.

The earliest date at which a picture was found in these books was in the Commencement Number, May 18, 1899. This book contains the picture of the graduating class and among its other interesting features is a vivid description of the Senior Reception.

FROM THE HIGH SCHOOL PATRIOT, THANKSGIVING NUMBER, NOVEMBER 24, 1898.

PATRIOTIC IMPULSES

By J. L. PATRICK

The Patriot has been in existence just one term of school and its influence is already such that were it to cease to exist, many of the coming conveniences of school life would fail to materialize. Its title was suggested by the purely patriotic feeling in the heart of the originator at the success attending our nation's armies in a just war. From this feeling, also with the need of more work in practical English the idea was conceived of starting the paper . . . It is not the object of the Patriot to take its place as courier of news but to give H. S. students an opportunity for paragraph writing for journalistic use and an open forum for all their early literary attempts . . .

Although its direct object has been told, it has another of even more importance, that is to stimulate a feeling of patriotism both local and national . . . So in our future numbers we will follow up our past efforts and try to inculcate into the minds of our readers feelings of patriotism for our local institutions, patriotism to our schools in an enthusiastic manner, yet free from rowdyism; loyalty to our homes and our city, yet free from arrogance and false pride; and faithfulness to our churches and Christian institutions, with feelings of honesty and nobility, scorning any undermining influence that would lead us downward instead of upward in our walk through life.

OUR NEED

By ANNA L. HANCOCK

If there is one crying need which none transcends in importance, it is for a new building for the exclusive use of the H. S. department. With

the growth of the institution comes, from necessity, new and better facilities . . . All honor is due those who have labored to better the conditions of our H. S. but there is still a "long felt want" unsatisfied for a commodious and modern building...

After these students once began their cry for a new school, they continued their plea in each Patriot printed. Their efforts were not in vain; their new building was erected, and the students of today are using it and in addition the Junior High School Annex.

In the issue of January 25, 1901, was the announcement that the Southern Indiana Teachers' Association was to meet in Seymour; about 1,000 members were expected to be present. In the April issue of that year was published the program of this meeting. Music for the occason was furnished by Seymour and Columbus. At that same time, there were also conventions at Richmond, and Evansville, Indiana. At that early date, the Assocation was not organized to include all the teachers.

The students evidently took advantage of their "open forum" and all through these older Patriots are many personal jokes, class prophecies and wills, stories, poems, and in the April, 1901 issue is the chapter of a serial "An Aerial Trip" written by Frank Shields, 'Ol. There wasn't a lovers' quarrel or reconciliation that the editors didn't know about, and when they wrote the article, they didnt just skim the surface, they went to the bottom of the thing and got all the information—and published it! In truth, the students must have eagerly looked forward to their Patriots, and I'll wager the subscriptions were many.

In the Commencement Number, May 29, 1902, we find the statement that the Patriot was published for Thanksgiving, Jackson Day, Washington's Birthday, Easter and Commencement.

In the Christmas Number, 1903, is the announcement of the organization of the Debating Club. Again in the Commencement Number, 1905, we find that the Club progressed rapidly, that there had been many heated debates on such subjects as:

Resolved:

That our forefathers were more patriotic than we.

That it is better to be a city boy than a country boy.

That cycling is superior to walking as an exercise.

That it is better to be young than old.

This organization found favor with the students. The coach was Anna L. Hancock.

THE PATROIT—1913

"We put into your hands this our first Annual and beg that you receive it kindly. It is our first venture, so we ask that you condone its faults and appreciate its virtues. In past years the Senior classes edited school papers. They were on the order of a "School Times", published two or three times a year. This year, we decided to expend all of our efforts on one book. We have endeavored to make it more than a record of school affairs, to make it a book of interest, not only to those in school, but to all our friends. We have striven to make it a book of literary merit. The name "PATRIOT," given during the Spanish-American war, we have retained."

The first annual published by the 1913 Senior Class of Shields High School was 8" by 11", and had a flexible paper cover. This book was very much like the present-day annual, with pictures of the classes, casts of the school plays, teams, and humorous characterizations with appropriate cartoons. At that time our school had a nine piece orchestra.

The present and oncoming students of Shields School are indebted to those former students who so earnestly endeavored to improve the school. It was mainly through the students pleas, published in their Patriots, and the active citizenship of Seymour's civic leaders, that we have this spendid building for our educational purposes. Those students also helped broaden the curriculum, for in the Patriot, 1913, is an editorial "A Pressing Need" asking for Domestic Science. Domestic Science was first taught in 1914 and during the first semester 1931-32, the Vocational-Home Economics course was begun in Shields High School. As far as records have shown, the Vocational-Agricultural course was begun 1916-17.

Truly those students of yesterday have left a wonderful heritage to the oncoming students of Shields High School — our present school building with its enlarged curriculum, the love for progress, the indomitable spirit of progress, and that fine sense of accomplishmnet.

"FATE OF THE TEN LITTLE SENIOR BOYS"

Ten little seniors standing in a line,
Arnold joined the football team,
then there were nine.
Nine little seniors thought they'd
rule the state,
Crane was sent to Montgomery,
then there were eight.
Eight little seniors thought themselves in heaven,
Jeffries was touched by Sanders,
then there were seven.
Seven little seniors in an awful fix,
Hinsdale "sassed" Miss Branaman,
then there were six.
Six little seniors more dead than
alive,
Loertz failed in Latin, then there
were but five.
Five little seniors thought they'd
joke some more,
Rapp got word from home, and that
left but four.
Four little seniors sought the truth
to free,
Patrick took the Patriot, and all
were gone but three.
Three little seniors nothing else
would do,
Davis sailed for Klondyke, leaving
only two.
Two little seniors thought they'd
have some fun,
French tried a monkey's trick, and
that is the last but one.
Little senior Hancock fooled with a
gun,
Thought it wasn't—you know, now
there are none.

By H. R. LUCKY—'00.

SCHOLASTIC

Shields High School was represented in the County Latin Contest by Louise Bollinger and Charles Cooper in Division I, by Marguerite Hess and Carolyn Heintz in Division II, and by Mary Frances Hercamp and Lucile Clouse in Division IV. Charles won in the County Contest and participated in the District. Mary Frances was state winner in her division.

Bernard Richart and Roger Finley were honored at Purdue with the Future Farmers' third degree "Hoosier Farmers."

Jean Hopewell was winner in the Rotary Short Story Contest.

Charles Cooper and Marguerite Shortridge represented the school in the Algebra Division of the Mathematics Contest. Dale Finke and John Walters were the contestants in the Geometry Dvison. Charles and Dale also participated in the State Contest.

N. J. LASHER
SUPERINTENDENT

Each year sees Mr. Lasher's growth in giving unsparingly of himself in leadership to the community, church, and school.

For years he has been a member of the Rotary Club and this year he is serving it as President.

The church too, shares largely his interest. He has served as Sunday School Superintendent, but now he is a teacher.

Under Mr. Lasher's leadership the Seymour schools have experienced continued progress and achievement.

THE SCHOOL BOARD

LENORE SWAILS
President

GEORGE A. CLARK
Treasurer

ALBERT P. CHARLES
Secretary

Fortunate indeed is our city which has a Board of Education that is progressive and supplies facilities needed in maintaining an efficient educational system.

J. R. MITCHELL
PRINCIPAL

Mr. Mitchell, who has directed the destiny of Shields High School for the last four years, has been tireless in his efforts to make Youth's days spent in Shields High School profitable and happy. He seeks to guide each child in offering him the course most suited to his particular need.

He has instituted the Home Room system and advocates a variety of extra curricular activities to enrich the lives of the students, thus giving them resources that will endure as long as life endures—resources not only for daily work but also for leisure time.

FACULTY FACES ★ ★ ★ ★ ★ ★

and THEIR NAMES

★ ★ ★ ★ ★ ★

ROW I

L. GRACE ANDERSON — Latin; State Teachers' College; Indiana University, A. B.; Graduate Work at Indiana University.

ERNEST ASBELL — Economics, Biology; Butler University, A. B., B. S., M. A.

ALMA BELLE CHARLES — English; Western College, A. B.; State Teachers' College.

PATIENCE DRYDEN — Hygiene, Physical Education, Science, Hanover College, A. B.; Columbia University M. A.

V. B. EVERDON — Principal of Junior High School, High School Geography, Vocations, United States History; State Teachers' College, B. S.

ROW II

ELIZABETH FAY FEASTER — English, Spanish; Western College; University of Wisconsin, A. B.; Graduate work at University of Wisconsin.

LILLIE E. FOSBRINK — English; Moore's Hill College, B. S.; Indiana University, A. B.

TIDA GRAVES — History, English; Central Normal, A. B.

ARTHUR L. GLAZE — Assistant Principal of Senior High School, Mathematics; Indiana University, A. B.

ROSE HAMILTON — Special Room—all Junior High Subjects; State Teachers' College; Indiana Central; Ball Teachers' College.

ROW III

H. C. HENDERSON — Agriculture, Biology, Baseball Coach; Purdue University, B. S. A.; M. S.

EVA E. HIEN — General Science, Arithmetic; Indiana University; State Teachers' College.

GLENN M. KEACH — Assistant Basketball Coach, History, Civics; Butler University, A. B.; Indiana State Teachers' College.

NORVAL L. MARTIN — Mathematics, Civics; Franklin College, A. B.; Butler University, M. S.

JOSEPHINE MASSMAN (MRS. EDWARD, JR.)—Commercial Department; Littleford School of Business; Western College, A. B.

ROW IV

MINA McHENRY — English, Dean of Girls; Earlham College, A. B.; Columbia University.

J. R. MITCHELL — Principal of Senior High School, Mathematics; State Teachers' College; Indiana University, B. S.

FRANCIS MURRAY — Supervisor of Public School Art; Ball State Teachers' College, B. S.; Indiana University.

HOWARD R. NOE — Science; Franklin College, A. B.; Indiana University, M. S.

DE WITT OGAN — Commercial Department; Ohio University, A. B.

ROW V

LILLIAN PREWITT — Social Studies; Franklin College; Ball State Teachers' College.

PEARL SHAFFER — Home Economics; Indiana State Teachers' College, B. S.; Columbia University.

WALTER L. SURFACE — Athletic Director, Basketball, Football, Track, Hygiene and Physical Education; Franklin College, A. B.

MURIEL TRUEBLOOD — History, English; Indiana University, A. B.

ERNEST E. TRUEX — Mathematics; Indiana State Teachers' College, B. S.; Franklin College; Butler University.

ROW VI

KENNETH N. WARBRITTON — English, Speech, History; Wabash, A. B.; University of Wisconsin.

ALICE WALTERS — Librarian; Indiana University.

LILLIAN L. WELLS — Latin, Mathematics, English; Indiana University, A B.; Indiana University, A. M.

CHARLES F. WOOD — Industrial Arts; Indiana State Normal; Purdue University.

J. WILLARD YODER — Bible; Tri-State College, A B.; Indiana University, A. M.

ROW VII

JOYCE ACKERMAN — Clerk of Board.

SOPHIA DEMAS — Secretary to Principal.

ANNETTE K. TEST — Visiting Teacher; Western College, A. B.

GRACE HEMMER (no picture)—Supervisor of Public School Music; Cincinnati Conservatory of Music, B. S.; Teachers' College.

Baccalaureate Service of S. H. S.

Sunday Evening, May 26, 1935

7:30 O'CLOCK S. H. S. AUDITORIUM

REV. ALBERT SCHMITT, Presiding

Processional ..... High School Orchestra

Invocation ..... Rev. J. W. Yoder

Hymn ..... Congregation
O Worship the King

Scripture Lesson ..... Monsignor A. J. Rawlinson

Mixed Quartette ..... God is Love—W. R. Voris; Trees—Oscar Rasback

Prayer ..... Rev. A. A. Cohn

Hymn ..... Congregation
O Thou God of My Salvation

Sermon ..... Rev. E. L. Hutchens
The Field of Conquest

Hymn ..... Congregation
Lead on, O King Eternal

Benediction ..... Rev. W. C. Morris

Recessional ..... High School Orchestra

Sixty-second Annual Commencement

Thursday Evening, May 30, 1935

8:00 O'CLOCK S. H. S. AUDITORIUM

Processional ----------High School Orchestra
Flagstaff—Floyd J. St. Clair

Invocation ----------Rev. S. J. Cross

Clarinet Duet ----------Ralph Steinwedel, Donald Henry
Moonglade—James J. Urbanck

Honor Awards ----------Prin. J. R. Mitchell

Presentation of Class ----------Supt. N. J. Lasher

Awarding of Diplomas ----------Mrs. Lenore Swails
Pres. Board of Education

Valedictory Address ----------Clarence Stuckwisch
Our Modern High School

Piano Solo----------Ruth E. White
Gavotte—G. Karganoff

Class Address------Dr. W. G. Spencer, Pres. Franklin College
The Trophies of Youth

Benediction ----------Rev. S. J. Cross

March ----------High School Orchestra
Marche Noble—Chr. Bach

SENIORS

HISTORY OF THE SENIOR CLASS

"Station SR broadcasting. Seymour, Indiana, Shields High School. We have quite a varied program this evening, for we are viewing in retrospect the events of the past four years. Lewis Hutchens, far-famed president of the class of '35, will give us a brief synopsis of the scholastic and official activities of this class. Mr. Hutchens." (You people will have to applaud louder than that, or you won't get paid).

"This is indeed a very happy time in our lives—well, mine anyhow—when I address this vast unseen audience over the radio in behalf of this mighty class who chose me to pilot them through the storms and pitfalls of the last year of school. That was unexpected pleasure—it always is. I shall spend most of my time telling you about the officers of the class at various times during their high school careers. I need not recount the scholastic achievements

---

MARGARET BETZ—Basketball 1, 3, 4; Creative Writing 2; New Albany High School 3; Sunshine 4; G. A. A. 4, Treasurer 4; History Club 4, President 4.

ANNELLA BOAS—Creative Writing 2, Vice-President 2; Home Economics 1, Vice-President 1; 4-H Club 2, 3, 4; History Club 3; Band 3, 4; Orchestra 4.

OREN BOICOURT—Radio Club 3, 4; Hi-Y 4.

MARGARET BRAND—Basketball 2, 3, 4; Tumbling 2, 3, 4; Sunshine 2, 3, 4; Orchestra 2, 3; Girls' Sponsor 3; G. A. A 4.

ROLLEN BRANDT—Radio Club 3, 4, Instructor 4.

EVELYN BURBRINK—Latin Club 1, 2, President 2; Glee Club 1; Dramatic Club 1, 2; Creative Wriitng 3; Debate Club 3, 4; Basketball 3; "Christmas Carol" 3; Sunshine 4; "Patriot" Staff 4; "Spirit of Peace" 4.

ESTHER ABRAHAM—Art Club 1, 2; Sunshine 2, 3, 4; Mixed Chorus 3; History Club 4.

EVELYN AHLBRAND—Latin Club 1, 2, Secretary 1; Basketball 1, 2, 3, 4; Glee Club 1, 2, 3; Orchestra 2, 3; Girls' Sponsor 2; Hiking Club 3; Art Club 4; G. A. A. 4; "Patriot" Staff 4.

MILDRED AHLBRAND—Latin Club 1, 2; Washington Pageant 2; Home Economics Club 3, 4.

JANET BAGBY — West Palm Beach, Fla. 1; Charleston 2; Bloomington 3; Orchestra 4; Art Club 4; "Spirit of Peace" 4.

RUBY BAUGHMAN—Glee Club 1, 2, 3; Mixed Chorus 4.

ROBERT BELL—Track 2.

SENIORS

EDNA BURCKDALL—History Club 1; Sunshine 2; Glee Club 1, 2, 3, 4; Geometry Contest 2.

LLOYD BURKLEY—History Club 4; Hi-Y 4; Basketball 4.

CLARENCE CHAMBERS—Columbus High School 1, 2, 3; History Club 4.

ROBERT CLINE—Hi-Y 2, 3, 4; Science Club 3; Art Club 3; Scout Club 3; Leaders Club 3; "The Ninth Guest" 3; "Pinocchio" 3; Debate Team 3, 4; "Owl" Staff 4; Debate 4.

ERMIL COX—Leaders Club 1, 3; Owlets 2; League Basketball 1, 2, 3, 4; Safety Patrol 1, 2; Geometry Contest 2; "The Ninth Guest" 3; Hi-Y 4; "Patriot" Staff 4.

GERALD CRUM—Band 1, 2, 3, 4.

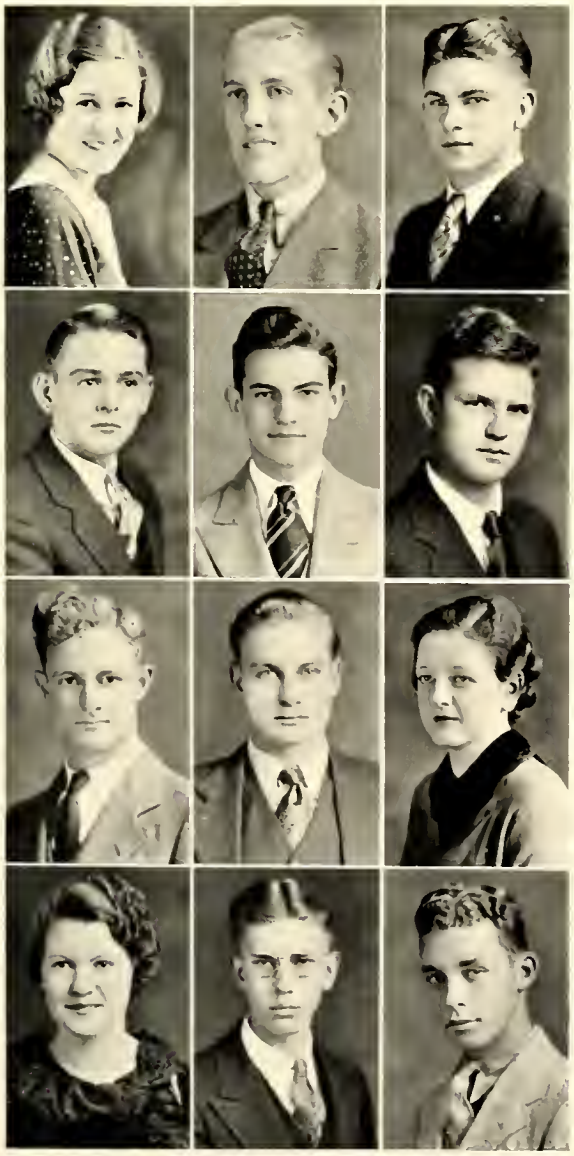

of its members. Suffice it to say that our class is the smartest ever to be graduated from any high school — naturally. The names of our members have been generously sprinkled over the Honor Roll during all four years, and we have one of the largest Senior Honor Rolls in the history of the school.

"When the members of this celebrated group were Freshmen, they elected Richard Stewart president of the class. Serving with him were Bettye Hoadley, vice-president, Thomas Hall, secretary, and John Hirtzel, treasurer.

"In our Sophomore year the class was divided into four Home Rooms, and no regular class officers were elected. The officers of Home Room 319 were Ruth White, Carl Vance, Viola Turmail, and Margaret Walters. Those of Home Room 320 were Richard Stewart, Harriet Roeger, Margaret Rapp, and John Osterman. Home Room 321 chose me for president and Merrill Kirsch, Max Hill, and John Hirtzel to fill

---

JOE DAVIS—Band 1, 2, 3, 4; Merit Badge Club 1; Orchestra 2, 3, 4; Class Treasurer 3; F. F. A. 1, 2, 3, 4, Officer 2, 4; Football 3, 4; Basketball 2, 3, 4, Varsity 3, 4; Male Quartet 4; Mixed Quartet 4; Brass sextet 4; German Band 4; Convocation Committee 4.

HAROLD DONAHUE—Drill Club 1; Track 1; Art Club 1; Football 4, Captain 4; Band 2; Orchestra 2; Popular Orchestra 4.

AMY DOUGLASS—Glee Club 1, 2, Librarian 2; Creative Writing 1, 2, President 2; Christmas Pageant 1, 2, 4; Basketball 2, 3, 4; Leaders Club 2; History Club 3, 4; Debate Club 3; Hiking Club 3; "Tribune" Reporter 3; Sunshine 4; G. A. A. 4; "Patriot" Staff 4; "Spirit of Peace" 4.

JESSIE MAE ELLIOTT—Art Club 1, 2; Glee Club 1, 2; Basketball 2, 4; History Club 3, Secretary 3; Sunshine 4.

HAROLD FILL—F. A. A. 1, 2, 3, 4; "Spirit of Peace" 4.

EDWIN FOX—F. F. A. 1, 2, 3, 4; Band 1, 2, 3, 4; Student Patrol 1, 2, 3, 4; Orchestra 2, 3, 4; Football 3, 4.

SENIORS

the other offices. In Home Room 322 the women carried off the honors. The officers elected were Amy Douglass, Annella Boas, Joyce Glasson, and Anna Ahlbrand. Miss White, Miss Douglass, Mr. Stewart and I, by virtue of our positions, automatically became members of the Leaders Club.

"During our Junior year the Home Room Presidents were Charles Mayfield, Robert Cline, Clarence Stuckwisch, and Helen Wince. The Class Officers were Richard Stewart, president; Lewis Hutchens, vice-president; Jean Hopewell, secretary; Joe Davis, treasurer. This year the officers selected to guide our destinies were your announcer, president; Jean Hopewell, vice-president; Pauline Johnson, secretary, and Clarence Stuckwisch, treasurer. Pauline was elected president of Leaders Club.

"I shall now bring my story to a conclusion, and other speakers on the program will give detailed accounts of activities."

THOMAS HALL—Spanish Club 1, 2; Basketball 1, 2, 3, 4; Football 2, 4; Science Club 3; Art Club 4, Vice-President 4; Hi-Y 4; "Patriot" Staff 4.

ELMER HARMON—Science Club 3, 4; League Basketball 3, 4.

RACHAEL HARRIS—Handwriting 1; Latin Club 2; Glee Club 2; Basketball 3; Mixed Chorus 4; Sunshine 3, 4; Art Club 4.

KENNETH HAWN—

SAMUEL HAWN—Boys' Glee Club 3; Male Quartet 4; History Club 4.

ROBERT HAZZARD—(Deceased) F. F. A. 1, 2, 3; Hi-Y 2, 3, 4.

EVA JANE FOX—Mathematics Club 1; Handwriting 2; Band 3, 4; Orchestra 3, 4; Patriot Staff 4.

JOYCE GLASSON—Glee Club 1; Basketball 1, 2; Handwriting 1; Latin Club 2; Sunshine 2, 3, 4; "Owl" Staff 3, 4; Tumbling 2, 3, 4; "Melody On Parade" 3; G. A. A. 4, Board of Directors 4; Convocation Committee 4.

ROBERT GILL—Drill Club 2; Merit Badge Club 2; Art Club 4; Basketball 3, 4.

BILLIE GULLETTE—History Club 4; Radio Club 4.

WALTER HACKMAN—League Basketball 1, 2, 3, 4; Softball 3; Scout Club 3; Art Club 3; History Club 3; "The Ninth Guest" 3; Hi-Y 3, 4.

DOLORES HAGEMAN—Glee Club 1; Latin Club 1, 2, President 2; Mixed Chorus 3, 4.

EUGENE HEIDEMAN—Radio Club 3, 4; League Basketball 3.

HELEN HEIWIG—Spansih Club 1; Glee Club 1; Basketball 2; Sunshine 2, 3, 4; "Christmas Carol" 3; History Club 3, 4; Tumbling 3, 4; "Owl" Staff 4.

DONALD HENRY—Band 1, 2, 3, 4; Orchestra 1, 2, 3, 4; Basketball 2.

MAX HILL—Basketball 1, 2, 3, 4; Boosters Club 2, 3, 4; History Club 2, 3; Science Club 3; Baseball 3, 4.

JUNE HINKLE—Basketball 2, 3, 4; Sunshine 3, 4, Secretary 3; G. A. A. 4, "Patriot" Staff 4.

EVELYN HINTON—Glee Club 1; Basketball 1, 2, 3, 4; Handwriting 1; History Club 3, 4; Hiking Club 3; G. A. A. 4; "Owl" Staff 4.

SENIORS

"Station SR broadcasting. Seymour, Indiana. You have just listened to the Honorable Lewis Hutchens, president of the Senior Class. The next speaker is John Hirtzel who will give a discussion of boys' athletics. Mr. Hirtzel."

"Folks, I'm honored to be here and to address you this evening. (Here, slip those guys a quarter so they'll clap for me, too.) Thank you, thank you. Ahem! We masculine members of the class have been very busy during the last four years. Our names are to be found on the lists of the football, basketball, baseball, and track teams for each of the four years. We grew in size and intelligence and our members on these teams grew correspondingly. Our members of the varsity football squad included Harold Donahue, Lewis Hutchens, Joe Davis, and myself. On the varsity basketball team were found the names of Joe Davis, Robert Gill, Tom Hall, and Dick Stewart. The baseball and track teams are not yet selected for this

---

JOHN HIRTZEL—Class Treasurer 1; Football 1, 2, 3, 4; Hi-Y 2, 3, 4, Vice-President 4; "The Ninth Guest" 3; History Club 3; District Hi-Y Vice-President 4; "Tommy" 4; "Patriot" Staff 4.

BETTYE HOADLEY—Leaders Club 1; Basketball 1, 2, 3, 4; Sunshine 2, 3, 4; Dramatic Club 2; Debate Team 3; Debate Club 3, Vice-President 3; G. A. A. 4, President 4; Art Club 4, President 4; "Patriot" Staff 4; Educational Guidance Club 4; "The Ninth Guest" 3; "Tommy" 4; "Spirit of Peace" 4.

DRUETTA HOLLOMAN—Rosiclare Community H. S. 1, 2, 3; Sunshine 4.

JEAN HOPEWELL—Creative Writing 1; Basketball 1, 2, 3, 4; Leaders Club 2, 4; "Owl" Staff 2, 3, 4, Editor 4; Secretary of Class 3; Vice-President of Class 4; G. A. A. 4; Sunshine 4.

FRANCIS HORNING—Band 1, 2, 3, 4; Orchestra 1, 4; Art Club 2, 3, 4.

HELEN HUNTER—Creative Writing 3; Debate Club 3, 4; History Club 4.

SENIORS

year so I'll omit them. Thanks, boys, I'm surely getting my money's worth of applause."

"This is Station SR broadcasting. Thank you, Mr. Hirtzel. Miss Evelyn Ahlbrand will now tell you of the girls' athletics. Miss Ahlbrand."

"The feminine members of the class haven't been twiddling their thumbs either. We have organized Color teams in basketball and have run off Round Robin Tournaments. Many of our players made the first team. This year our team was runner-up in the class tournament. We also had a Tennis team, and have played volley-ball and even some baseball and soccer.

This year we have organized the Girls Athletic Association. Bettye Hoadley is president, and Senior Board Members are Joyce Glasson, Margaret Betz, and Margaret Walters. Several girls will win letters or numerals as evidence of their athletic prowess. Our Shields High School girls are also learning to be masters of the art of tumbling. Helen Hei-

---

WILLIAM KNOTT—Softball 3; History Club 3, 4; Radio and Handicraft 4.

ELIZABETH LAHNE—Glee Club 1, 2, 3; Science Club 4.

HAROLD LOPER—Merit Badge Club 1; Scout Club 2; History Club 3, 4.

HELEN LOUDEN—Glee Club 1, 2; Creative Writing 2; Hiking 3; Sunshine 4.

ROBERT LUCAS—Art Club 2; Band 3, 4; Orchestra 3, 4; Popular Orchestra 4.

CHARLES MAYFIELD—Washington Pageant 1; "Christmas Carol" 3; "Pinocchio" 3; Leaders Club 3; Safety Patrol 4; Radio Club 4; "Spirit of Peace" 4; "Tommy" 4; Educational Guidance Club 4; "Patriot" Staff 4; Science Club 4, President 4.

LEWIS HUTCHENS—Football 2, 3, 4; Leaders Club 2, 4; Vice-President of Class 3; History Club 3, President 3; Class President 4; "Patriot" Staff 4.

PAULINE JOHNSON—Penmanship 1; Glee Club 1; Latin Club 2; Band 3, 4; "Christmas Carol" 3; Leaders Club 4, President 4; "Patriot" Staff 4.

ESTHER KAMMAN—Glee Club 1, 2; Latin Club 2, Treasurer 2; Orchestra 3, 4; "Christmas Carol" 3; Mixed Chorus 4.

WILLIS KAMMAN—Art Club 1; Penmanship 1.

MERRILL KIRSCH—Basketball 1, 2; Football 2; Baseball 2; Science Club 1, 2, 3; Sergeant-at-Arms 1, Vice-President 2, President 3; Glee Club 1; History Club 1, 2; Yell Leader 4; Student Patrol 1, 2, 3.

ETHEL KLOSS—Penmanship 1; History Club 1, 3; Glee Club 1, 2, 3; Mixed Chorus 4; Art Club 4.

ROBERT McCART—Freetown 1, 2, 3; Senior Chorus 4.

IRVIN McPIKE—Handwriting 1; Band 1, 2, 3, 4; Orchestra 1, 2, 3, 4; Football 2, 4; Basketball 3; Baseball 4.

PHYLLIS MERANDA—Glee Club 1; Art Club 2.

MARY LOUISE MEYERS—Latin Club 2; Sunshine 3, 4.

OSCAR MILLER—F. F. A. 1, 2, 3, 4; Football 3, 4.

MILDRED MITTON—Latin Contest 1; Latin Club 2; Basketball 1, 2, 3, 4; Sunshine 2, 3, 4; G. A. A. 4.

SENIORS

wig, Joyce Glasson, Margaret Brand, and Mary Belle O'Connor are on the team.

"Station SR. I'm sure we all enjoyed that speech. Now Jean Hopewell will give us a resume of the publications of the class. Miss Hopewell."

"As a class we had charge of no publications during the first two years in high school, but several members were reporters for the "Owl", the best school paper in the United States. (Loud and continued applause.) During our Junior year, we edited a copy of the "Owl". Amy Douglass was Editor-in-Chief and Josephine Parker the Assistant Editor. This year we have helped in the publishing of the "Owl" and have made a success fo it. I am Editor and the other Seniors on the staff are Joyce Glasson, Helen Heiwig, Loveda Moren, and Evelyn Hinton. As a crowning achievement, we are publishing this "Patriot". Josephine Parker is Editor. The other members of the staff are Amy

---

LOVEDA MOREN—Tumbling 1; Mathematics Club 1; Basketball 1, 2, 3, 4; Sunshine 2, 3, 4; History Club 3; "Owl" Staff 3, 4; Debate Club 3, 4, President 4; Debate Team 4; "Spirit of Peace" 4; G. A. A. 4.

VIRGINIA MORITZ—Glee Club 1, 3; Sunshine 2; Latin Club 2; Girls' Sponsor 2; Penmanship Contest 4; Mixed Chorus 4.

KATHRYN NEWKIRK—Latin Club 1, 2, Vice-President 1; Glee Club 1, 2; Basketball 1, 2; Sunshine 2, 3, 4, Secretary 2, President 4; "The Ninth Guest" 3; Tennis 3; Art Club 4, Secretary-Treasurer 4.

HORACE NUSS—Glee Club 1; Creative Writing 2; History Club 3; Band 4; Male Quartet 4.

MARY BELLE O'CONNOR—Glee Club 1; Home Economics Club 1; Basketball 1, 2, 3; Sunshine 2, 3, 4, Vice-President 3; Dramatics Club 2, 3, Secretary-Treasurer 3; Tumbling 3, 4; "Melody On Parade" 3; Leaders Club 3; Mixed Chorus 4; G. A. A. 4, Recording Secretary 4.

JOHN OSTERMAN—Merit Badge Club 1; Band 1, 2, 3, 4; Glee Club 1, 2; League Basketball 2, 3; Tennis Club 3; History Club 3; Science Club 3; "The Ninth Guest" 3; H-Y 4; "Patriot" Staff 4.

SENIORS

Douglas, Margaret Rapp, Evelyn Burbrink, Bettye Hoadley, June Hinkle, Eva Jane Fox, Harriet Roeger, Lewis Hutchens, Clarence Stuckwisch, John Hirtzel, John Osterman, Richard Stewart, Ermil Cox, Pauline Johnson, Ruth Evelyn White, Evelyn Ahlbrand, Charles Mayfield, and Tom Hall. I'll let you judge whether or not it is a success."

"Station SR broadcasting. Thank you, Miss Hopewell. Clarence Stuckwisch will tell us of the contests in which our members have participated. Mr. Stuckwisch."

"In our Freshman year we had a Latin contest in which Mildred Mitton won second place followed by Amy Douglass third and I, first. In our Geometry Contest, Dolores Hageman and I took top honors. I guess that's about all."

"Station SR. That was short and peppy, the kind we like. Robert Shields will now conclude our program with a resume of our Social activities. Mr. Shields."

"I get the hint. I'll make it as

DONALD ROBERTSON—Hi-Y 1, 2, 3, 4; Spanish Club 1, 2; Washington Pageant 1; Band 2, 3, 4; "Melody On Parade" 3; Tennis 3, 4; "Owl" Staff 4; Track 4; Saxaphone Quartet 4.

HARRIET ROEGER—Washington Pageant 1; Creative Writing 2; Glee Club 2; History Club 3; Sunshine 3, 4; "Patriot" Staff 4.

CLEM ROEGGE—Hi-Y 2, 3, 4, Treasurer 3; History Club 3; Mixed Chorus 4.

ESTHER RUDDICK—Creative Writing 2; History Club 3, 4.

LYNN RUDDICK—Creative Writing 2; League Basketball 2, 3, 4; 4-H Club 3; History Club 3, 4.

CLARENCE RUETER—Radio Club 4.

EDITH OTTING—Home Economics Club 1; Creative Writing 2.

JOSEPHINE PARKER—Glee Club 1, 2, President 1, 2; Debate Team 2, 3, 4; Handwriting 1; Creative Writing 2; History Club 3; "Christmas Carol" 3; "Melody on Parade" 3; Debate Club 4, President 4; Editor of "Patriot" 4; "Tommy" 4.

LEON PEACOCK—F. F. A. 1, 2, 3, 4; History Club 3, 4.

HAROLD RAHN—Latin Club 2; History Club 3, 4.

MARGARET RAPP—Latin Club 1; Home Economics Club 1; Soccer 1; Creative Writing 2, 3; Sunshine 4; "Patriot" Staff 4.

DOROTHY REINBOLD—Sunshine 3, 4; History Club 4.

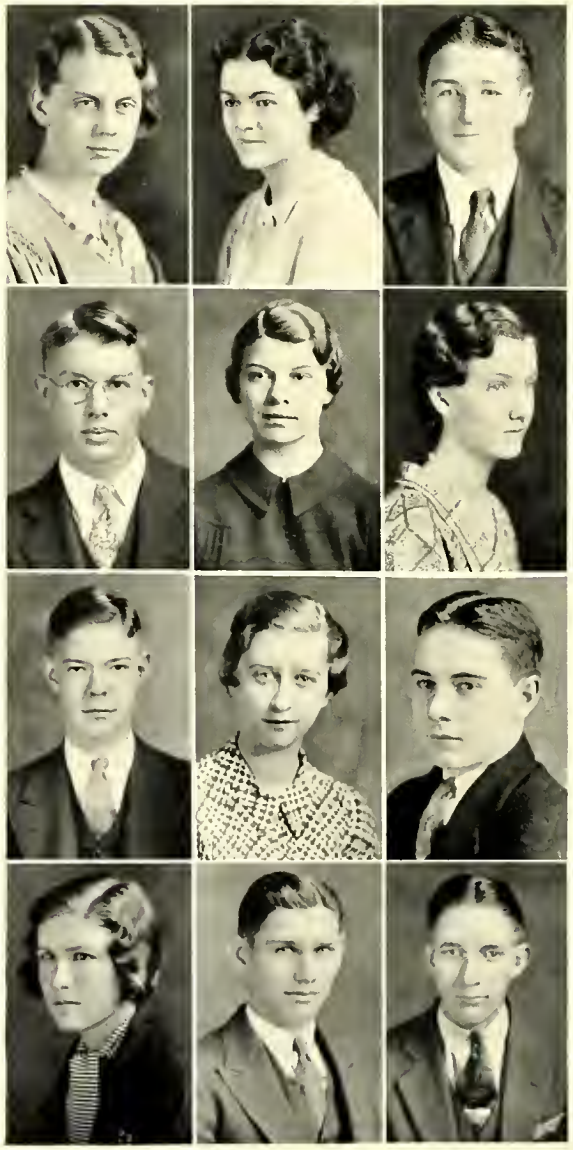

SENIORS

WILLIAM SCHLITZER—History Club 2, 3; Radio Club 4.

ELEANOR SCHNEIDER—Brownstown High School 1; Latin Club 2; Glee Club 3; Mixed Chorus 4; Girls Chorus 4.

ROBERT SHIELDS—Debate Team 2, 3, 4; Press Club 2, 3, 4; "Owl" Staff 2, 3, 4, Business Manager 4, Columnist 3, 4, Make-up Editor 4; Circulation Manager 4; Discussion League 3, 4; Debate Club 3, 4, Vice-President 4; Rotary Discussion 4; Tribune Reporter 4; "Elmer" 4; Declamation 4.

RALPH STEINWEDEL—Band 1, 2, 3, 4; Patrol 3; Orchestra 1, 2, 3, 4.

RICHARD STEWART—Leaders Club 1, 2, 3; Basketball 1, 2, 3, 4; Washington Pageant 1; Track 2; Football 2, 3; Class President 3; Baseball 4; Educational Guidance Club 4; "Patriot" Staff 4.

CLARENCE STUCKWISCH—Algebra Contest 1; Latin Contest 1, 3; Latin Club 2; History Club 3; Leaders Club 2, 3, 4; Hi-Y 4; Class Treasurer 4; "Pinocchio" 3; Football 3, 4; Track 4; "Owl" Staff 4; "Patriot" Staff 4.

short as possible. The members of the class of '35 were to be found in all the clubs, from the Hi-Y and Sunshine, to the Radio and Science Club. We have had several members on the Debate Teams, including Robert Cline, Josephine Parker, Bettye Hoadley, and Loveda Moren. Robert Cline, Josephine Parker, and I have been on it for three years.

In our Freshman year we helped to present the George Washington Pageant. Last year we were very prominent in the production, "Melody on Parade". We also presented a three act play "The Ninth Guest." This play helped to finance our Junior-Senior Banquet, when the Juniors entertained the Seniors, as is the annual custom. The gymnasium was decorated in multi-colored crepe paper in the semblance of spider webs all along the walls and the ceiling. A huge synthetic spider hung from the chandelier. Each table seated four people, and was lighted by candles. But here I am, waxing eloquent over the past when

---

DENVER SUTHERLAND—Football 1; Creative Writing 2; History Club 3, Secretary 3; Male Chorus 3; Mixed Chorus 4; Yell Leader 4.

LELAND SWENGEL—Band 1, 2, 3, 4; Mathematics Club 1; Orchestra 2, 3, 4; Latin Contest 2; League Basketball 3, 4; Music Contest 4.

DOROTHY TASKEY—Orchestra 1, 2, 3, 4; Home Economics Club 3; Art Club 4; History Club 4.

CHARLES TRUEBLOOD—Basketball 2, 3; League Basketball 1, 2, 3, 4; League Softball 3; Track 4, Tennis 3, 4; "The Ninth Guest" 3; Educational Guidance Club 4; Hi-Y 4; Science 3, 4.

VIOLA TURMAIL—Glee Club 1; Latin Club 2; Creative Writing 3; Mixed Chorus 4.

ALFRED TUTTLE—F. F. A. 1, 2, 3, 4; History Club 4; 4-H Club 1, 2, 4.

SENIORS

I have specific instructions to be brief.

"This year we are putting on a three act comedy entitled "Tommy," and also three other one-act plays. These are to help defray the expenses incurred by the publishing of the "Patriot".

"Station SR broadcasting, Shields High School, Seymour, Indiana. Mr. Robert Shields has just concluded his address and also our program for this evening. We hope you enjoyed listening to it as much as we enjoyed giving it, after we got over being microphone-shy. If you have any comments, or criticisms, send them along.

This is the last program to be given over this station. We have loved being here, and are unable to express fully our appreciation for your wonderful cooperation and patience. All we can possibly say is, from the bottom of our hearts, "thanks a million".

"This is Station SR signing off. Good-night everybody."

RUTH EVELYN WHITE—Glee Club 1, 2, 3; Spanish Club 1; Leaders Club 2; Art Club 2; "Melody On Parade" 3; Orchestra 4; Mixed Chorus 4; "Patriot" Staff 4.

LAWRENCE WHITSON—Science Club 1; Art Club 3, 4.

ALICE WIENHORST—Latin Club 1; Art Club 2, 4; History Club 3.

PAULA WIENHORST—Glee Club 1; Latin Club 1, 2, Treasurer 2; Girls Chorus 3; Mixed Chorus 4.

DEAN WINCE—Football 1, 2, 3, 4; Basketball 1, 3; Track 3, 4; Leaders Club 1; Hi-Y 1, 3, 4, President 4.

HELEN WINCE—Girls Chorus 3; Art Club 3, President 3; Leaders Club 3; Mixed Chorus 4.

WILLIAM WOLTER—Science Club 1; Glee Club 3; "Owl" Staff 3, 4, Advertising Manager 4; Football 4; Mixed Chorus 4; Hi-Y 4.

DOROTHEA ZIEGLER—Mixed Chorus 3, 4; Art Club 4.

CARLOS ULREY—Hi-Y 1, 4; Orchestra 1.

HERBERT VORNHOLT—

CARL WAGGONER—Drill Club 1; League Basketball 1, 2, 3, 4; Art Club 1, 2, 3, 4; Football 1, 2, 3; Merit Badge Club 2; "Pinocchio" 3; Track 2, 4.

MARGARET WALTERS—Orchestra 1; Glee Club 1; Librarian 1; Basketball 1, 2, 3, 4; Leaders Club 2; "Owl" Staff 3, 4; Debate Club 3; Sunshine 3, 4, Treasurer 4; Educational Guidance Club 4; G. A. A. 4, Secretary.

JAMES WELLS—Latin Club 1; Industrial Arts 2; History Club 3.

THOMAS WHITCOMB—Glee Club 1; Student Patrol 2; Boosters Club 2; Mixed Chorus 3, 4; Art Club 4; Hi-Y 4; Educational Guidance 4; Track 4.

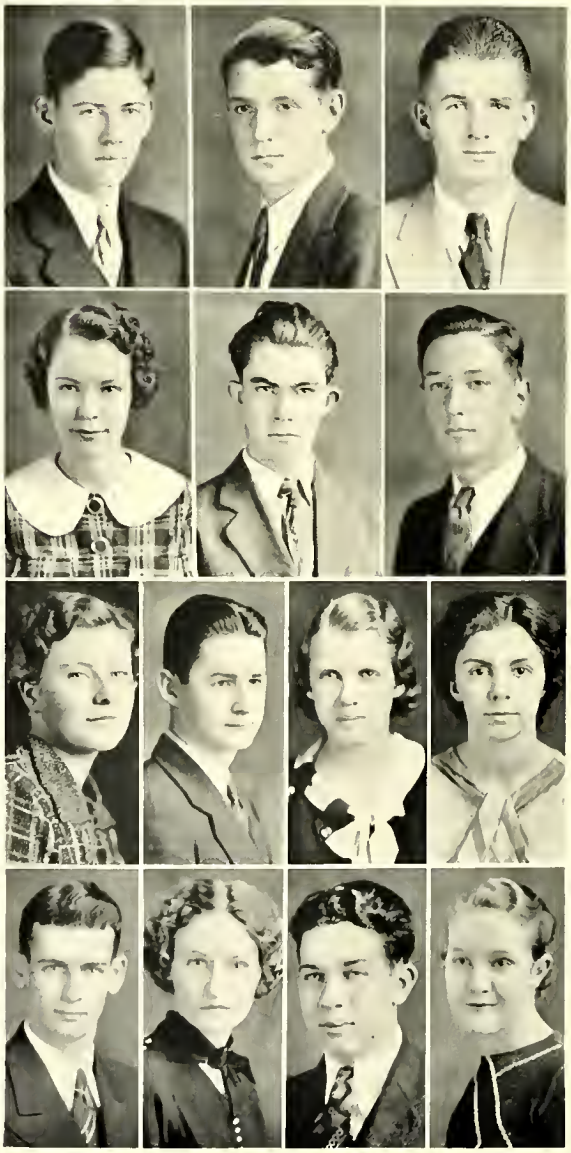

SENIOR HONOR ROLL

1935

	Honor Points
CLARENCE STUCKWISCH	81
LELAND SWENGEL	77
EVELYN BURBRINK	75
JOHN OSTERMAN	75
AMY DOUGLASS	73
LEWIS HUTCHENS	72
PAULINE JOHNSON	71½
MARGARET RAPP	71
ERMIL COX	70½
HARRIET ROEGER	70½
JEAN HOPEWELL	69½
BETTYE HOADLEY	69
ANNELLA BOAS	64
DOLORES HAGEMAN	64
GERALD CRUM	63
HAROLD FILL	61
CHARLES TRUEBLOOD	61
MARGARET WALTERS	61

NOTE:

1. At least 60 honor points for the first seven semesters.
2. No failing grades during high school course.
3. At least three years work must be done in Shields High School.
4. Honor points are figured on following basis: A - 3; B - 2; C - 1.

Short Story Contest Winners

PSI IOTA XI

JEAN HOPEWELL (First)
HARRIET ROEGER (Second)
EVELYN AHLBRAND Third)

INDIANA STUDY CLUB

ROBERT SHIELDS (First)
ERMIL COX (Second)
LOUIS HUTCHENS (Third)

Winner of B. P. W. Cup — Jean Hopewell

Winner of Rotary Cup — Lewis Hutchens

JUNIORS

HOME ROOM 315

CLASS OFFICERS

Emaline Patrick _____President
Margaret Peters _____Vice-President
Doris Horning _____Secretary-Treasurer
Alberta Sweazey _____Attendance Officer
Mr. Ogan _____Sponsor

HOME ROOM 316

CLASS OFFICERS

Joe Black _____President
Garnet Buhner _____Vice-President
Elizabeth Curtis _____Secretary
Virginia Ahlbrand_____Treasurer
Mr. Asbell _____Sponsor

HOME ROOM 315

TOP ROW: Violet Pierce, Harriet Auleman, Lloyd Aiken, Leroy Daugherty, Mr. Ogan (Sponsor), Maxine Huber, Leota Pierce.

THIRD ROW: Margaret Peters, Virginia Huber, Verna Snyder, Eugene Turner, Leora Topie, Irene Kriete, Kathleen Taskey.

SECOND ROW: Lois Lambring, Dorotha Gray, Helen Disney, Helen Crecelius, Dorothy Heacock, Alberta Sweazey, Josephine Dowell.

FIRST ROW: Lela Swengel, Jewel Whitsett, Lucille Richart, Theressa Shannon, Doris Horning, Emaline Patrick.

HOME ROOM 316

TOP ROW: Victor Brandt, Stewart Dowd, Garnet Buhner, Loran Brunow, Mr. Asbell (Sponsor), Herman Butcher, Joe Black, Francis Briner, Velmer Carpenter.

THIRD ROW: Virginia Feaster, William Beatty, Cleve Emily, Virginia Ahlbrand, Charles Beatty, Taylor Daily, Robert Barlow, Eugene Burke, Lucille Clouse, Kathryn Fischer.

SECOND ROW: Barbara Cockerham, Donald Heacock, Earl Clouse, Willard Abel, John Abel, William Anthony, Elizabeth Beldon, Omer Brandt, Elizabeth Froh.

FIRST ROW: Hilda Eggersman, Roberta Barlow, Elizabeth Curtis, Edward Eggersman, George Bowman, Earl Bedel, Glen Beyer, Virginia Cordes, Mary Catherine Hazard, Eva Boling.

JUNIORS

HOME ROOM 317

CLASS OFFICERS

Mary Frances Hercamp _____President
Elvin Harmon _____Vice-President
Phyllis Reider _____Secretary
Dolores Miller _____Treasurer
Miss Anderson _____Sponsor

HOME ROOM 318

CLASS OFFICERS

Oren Schneck _____President
Lyman Steinkamp _____Vice-President
Mary Esther Ruddick _____Secretary
Virgil Stahl _____Treasurer
Miss Wells _____Sponsor

HOME ROOM 317

TOP ROW: John Gregory, Everett Kaley, Harvey Greeman, William Kendall, Wilfred Kasper, Dale McDonald, Wilton Knoke.

THIRD ROW: Catherine Peter, Robert McLaughlin, Russell Foster, Claude Parker, David Kysar, Delbert Myers, Bernard Richart, Harvey Lewis, Winifred McDonald.

SECOND ROW: Alpha Kysar, Verna Preuss, Miss Anderson (Sponsor), Elvin Harmon, Roger Finley, Howard Owen, Herbert Hackman, Virginia Rayl.

FIRST ROW: Deloras Maschino, Carol Foster, Marjorie Freeman, Phyllis Reider, Dolores Miller, Mary Margaret Fleetwood, Mary Frances Hercamp, Patricia O'Connor.

HOME ROOM 318

TOP ROW: Clifton Caddell, Francis Swengel, Dorothy Tormoehlen, Lyman Schaffer, Marvin Toenjes, Louis Thias, Virgil Stahl.

THIRD ROW: Harriet Wieneke, Clayton Fisher, Miss Wells (Sponsor), Oren Schneck, Dennis Kasting, Raymond York, Travis Carter.

SECOND ROW: Ray Wolter, Carl Vance, John Rudolph, Millard Waggoner, Lyman Steinkamp, Dorothy Siefker, Etta Wischmeier.

FIRST ROW: Mary Esther Ruddick, Norbourne Short, Edward VonFange, Kathryn Hazzard, Carl Roberts, John Taylor.

Sophomores

HOME ROOM 319

CLASS OFFICERS

James Beldon _____President
Bevins Clark _____Vice-President
Maxine Bowman _____Secretary-Treasurer
Grover Combs _____Health Officer
Mr. Martn _____Sponsor

HOME ROOM 320

CLASS OFFICERS

Ruth Destinon _____President
Dona'd Dunker _____Vice-President
Carroll Everhart _____Secretary-Treasurer
Raymond Hinton _____Program Chairman
Miss Fosbrink _____Sponsor

HOME ROOM 319

TOP ROW: Grover Coombs, Bevins Clark, William Barnett, James Beldon, Emerson Lloyd, Clayton Akins, Orville Briner.

THIRD ROW: Patsy Jackson, Betty Adams, Harold Burbrink, Leonard Barnett, Kathleen Abbott, Imogene Abel, Eva Abel.

SECOND ROW: Bernice Cockrum, Dorothy Aiken, Maxine Bowman, Evelyn Biggs, Neal Boas, Gerald Bush, Mr. Martin (Sponsor), Elsie Booth.

FIRST ROW: Thelma Baughman, Doris Betz, Mildred Cline, Alta Mae Brooks, Ray Clark, Betty Ballard.

HOME ROOM 320

TOP ROW: Raymond Hinton, Nicholas Demas, Paul Eggers, Robert Davis, Arthur Eggers, Edward Griffith, Ray Henley.

THIRD ROW: Harold Hill, Carroll Everhart, Willard Everhart, Miss Fosbrink (Sponsor), Owen Frost, Lois Gill, Norman Haas, Freemond Wells, Drucila James.

SECOND ROW: Margarette Garvey, Orville Hunt, Dale Finke, Eleanor Hartley, James Glaze, Ruth Destinon, Florence Eggersman, Eileen Deputy.

FIRST ROW: Catherine EuDaly, Carolyn Fischer, Doris Davis, Merrill Foster, Betty Ann Heffernan, Alberta Droege, Ernest Grindstaff.

Sophomores

HOME ROOM 321

CLASS OFFICERS

Carolyn Kasper _____President
Donovan Kieser _____Vice-President
Wilfred Nieman _____Secretary-Treasurer
Donald Nichter _____Health Officer
Mr. Warbritton _____Sponsor

HOME ROOM 322

CLASS OFFICERS

Jean Voss _____ _____President
Bette Rinehart _____Vice-President
George Vehslage _____Secretary
Jane Patrick _____Treasurer
Mr. Keach _____Sponsor

HOME ROOM 321

TOP ROW: Donovan Kieser, Lowell Martin, Morris Lange, Norman Kiel, Earl Jaynes, Mr. Warbritton (Sponsor), Lester Kaufman, Floyd Osterman, Albert Harris.

THIRD ROW: Carolyn Kasper, Carolyn Heintz, Wilfred Nieman, Olga Moritz, Geneva Largent, Henry Lee, Lorene Mellencamp, Dorothy Meyers, Mary Margaret Hackman, Marguerite Hess.

SECOND ROW: Carolyn Jeffers, Loraine Lawson, Luella Hageman. Russell McKinney, Billy Martin, Anna Jobstvogt, Helen Smith, Elsie Kriete, Herbert Lancaster.

FIRST ROW: Emma Kriete, Julius Lucas, Nellie Kennedy, Louis Innis, Harlan Kriete, Kathleen Nicholson, Emma Margaret Lemp, Margaret Mendell.

HOME ROOM 322

TOP ROW: Herbert Zickler, George Vehslage, James Sanders, Melvin Taskey, Nelson Rush, Robert Schepman, James Smith, Charles Walters, Paul Berkley.

THIRD ROW: Rita Mae Salb, Vivian Wonning, Lois Smith, Bette Rinehart, Florence Surrenkamp, Mr. Keach (Sponsor), Jean Voss, Jane Patrick, Helen Reid, Elsie Mae Toborg, Oneita Robertson.

SECOND ROW: Margaret Rinehart, Lucille Schepman, Wilbur Williams, John Walters, Leroy Spray, Kenneth Sutherland, Donald Sullivan, Harry Wineinger, Faye Spray, Lois Rittman, Margaret Spray.

BOTTOM ROW: Ruth Wilkinson, Hazel Stigdon, Harold Ross, Gail Williams, Velma Warner, Frieda Wright, Helen Steinker, Irma Tormoehlen, Lena Faye Shannon, Donald Berkley, Kathryn Stark.

Freshmen

HOME ROOM 103

TOP ROW: Nelson Robbins, Norris Storey, William Bagby, Gerald Smith, Mr. Noe (Sponsor), Charles Olmstead, Eugene Sparks, Carrie Beatty Schultz, Alberta Shrenk.

THIRD ROW: Norma Preuss, Lois Prather, George Riley, Eleanor Owens, Dorothy Sage, Marguerite Shortridge, Helen Rinehart, Olga Spieker, Catherine Sharer.

SECOND ROW: Helen Ross, Onie Riley, Leona Oberman, Mary Catherine Salb, Mildred Sallee, Loretta Speckner, Eugene Rudolph, Jean Robbins.

FIRST ROW: Kenneth Shade, Charles Sanders, Jean Parker, Elsie Rittman, Doris Robbins, Evelyn Slung, Betty Richart, Gladys Peters, Jack Shields.

HOME ROOM 104

TOP ROW: Gustave Thias, Lynn Klakamp, Charles Stradley, Junior Wiethoff, Delbert Wright, Richard Tracey, Donald Waggoner, Florence King, Stella Peters.

THIRD ROW: Fern Klakamp, Mary Margaret Watson, Palmer Ude, Mary Edna Kelly, Delmar Steinwedel, Marvin Stahl, Robert Tuggle, Earl Wienike, Floyd Edmonds, Elizabeth Williams.

SECOND ROW: Doris Stark, Althy York, Mildred Vonstrohe, Catherine Wolter, Kathryn Stanfield, Miss Shaffer (Sponsor), Harriet West, Lois Taskey, Marylyn Kendall, Marion Tiemeir.

FIRST ROW: Paul Taylor, Frank Whitsett, Lorene Tuggle, Frank Updike, Richard Wienhorst, Delores Tidd, Jack Vogel, Robert Ulrey, George Zimmerman.

HOME ROOM 208

TOP ROW: William Fisher, Frederick Hercamp, Mary Annette Elsner, William Hubbard, Ralph Jackson, Robert Harrod, Catherine Hardesty, Esther Eggers, Lillian Holtman.

THIRD ROW: Mulford Jerrell, Helen Hauersperger, Frieda Gorbett, Roberta Hair, Edwin Herring, Dorothy Eggers, James Johnson, John Ferry, Violetta Hubbard.

SECOND ROW: Doloras Green, Edna Jaynes, Jack Hodapp, Jane Grelle, Naomi Hanner, Mary Lou Ferguson, Jean Horning, Lois Gorbett, Miss Dryden (Sponsor), Lawrence Eldridge, Floyd Gorrell.

BOTTOM ROW: George Huffman, Margaret EuDaly, Thelma Graves, Doris Garvey, Frances Ann Glaze, Lois Ford, Richard Gullette, Byron Hinkle, Melvin Eldridge.

HOME ROOM 209

TOP ROW: Robert Noe, Kenneth Knoke, Emmett Morris, Joye Maschino, Albert Lucas, James R. Mitchell, Thomas Nowling.

THIRD ROW: Catherine Lee, Eleanor Davis, Ruth Mellencamp, Paul Larrison, Miss Feaster (Sponsor), Francis Myers, Jack Love, Marjorie Loertz, Luella Mundt.

SECOND ROW: Muriel Nichter, Iris Moren, Marjorie Miller, William Lett, Harry Leslie, Leon McDougal, Richard Montgomery, Charles Kriete.

BOTTOM ROW: Edna May Lewis, Walter Krumme, Emmett Knoke, Marjorie Nolan, Marie Nuss, Richard Lauf, Donald Meyers, Raymond Maschino.

CLASS OFFICERS

HOME ROOM 103: Mary Catherine Salb, President; Kenneth Shade, Vice-Presdent; Alberta Shrenk, Sec'y-Treas.; Charles Olmstead, Dorothy Sage, Health Officers; Mr. Noe, Sponsor.

HOME ROOM 104: Jack Vogel, President; Gustave Thias, Vice-President; Mary Margaret Watson, Secretary; Delmar Steinwedel, Treasurer; Miss Shaffer, Sponsor.

HOME ROOM 208: William Hubbard, President; Dorothy Eggers, Vice-President; Margaret EuDaly, Secretary; George Huffman, Treasurer; Miss Dryden, Sponsor.

HOME ROOM 209: Marie Nuss, President; Kenneth Knoke, Vice-President; James Robert Mitchell, Sec'y.; Richard Lauf, Treas.; Harold Miller, Program Chair.; Miss Feaster, Sponsor.

Freshmen

HOME ROOM 207

TOP ROW: James Ashby, Joe Burton, John Buhner, Roy Blumer, Miss McHenry (Sponsor), Charles Cooper, Dan Caddell, Charles Albanese.

THIRD ROW: Emma Jane Bush, Betty DeLong, Wilfred Brackemyre, Donald Combs, James Deputy, Eugene Crum, Mildred Chastein, Mary Etta Dixon, Donald Decker, Louise Bollinger, Lorena Bowman, Hazel Dean.

SECOND ROW: Rowena Carter, Luella Bowman, Floyd Abel, Doris Droege, Robert Corman, June Bowman, George Dunn, Herbert Carpenter, Vida Chasteen, Jakie Rae Baldwin, Mary Charlotte Beldon.

BOTTOM ROW: Marion Carr, Juanita Brower, Carolyn Clark, Helen Brandt, Paul Dunker, Berniece Creamer, Mary Lee Cherry, Devora Cook, Kenneth Brooks, Mary Alexander

8B-I

TOP ROW: William Bell, August Taskey, James Guinnup, Donald Ray, William Laupus, Robert McMillan, Miss Hien (Sponsor).

THIRD ROW: Carolyn McCrary, Ruth Beavers, Harriet Webster, Lewis Mauk, Jack McLaughlin, Alvin Henry, Mary Louise Beatty, Bud Voss, Roger Rumph, Edith Becker.

SECOND ROW: Roberta Morgan, George Cooper, Robert Vehslage, Harry Griffin, George Graessle, Wilma Jean VanHoy, Rosemary Short, Robert Burkley, Beulah Emily.

BOTTOM ROW: Harold Kysar, Vivian Hill, Merrill Hess, Jamesine Ruddick, Henry Montgomery, Merril Crum, Beverly Hackman, Maude Byer, Mary Anderson.

8B-II

TOP ROW: Meyerl Robertson, Russell Brock, Ruth Gregory, Roy Neawedde, Glen Dobson, Miss Trueblood (Sponsor), Alice Blain.

THIRD ROW: Mary Virginia Sumner, Emogene Callahan, Dora Stephens, Fred Daily, Floyd Taskey, Lois Rhoades, Betty Douglas, June Ahlbrich, Frank Lewis.

SECOND ROW: Doris McKinney, Doris Stephens, Robert Combs, Charles Crecelius, Belma Purkhiser, Harold Goodwin, Arthur Baurle, Eugene Fisher, Eugene Montgomery.

BOTTOM ROW: Robert Henderson, George Brackemyre, Harriet Bartlett, Ruth Rogers, Jean Wienke, Margaret Ferry, Alberta Ross, Jessie Ruddick, John Watkins.

8B-III

TOP ROW: James Elliott, Harold Vance, Elmer Smallwood, Raymond Kranning, Miss Prewitt (Sponsor), Donald Lauster, Harold Patrick.

THIRD ROW: Mandanna Fitch, Alice Cook, Doris Owens, Margaret Ruwe, Anne June, Josephine Vonstrohe, Bernice Ahlbrand, Catherine Manuel, Ruth Lauster.

SECOND ROW: Juanita Brooks, Helen Sherber, Betty Harris, Verna Cockerham, Jack Whittington, Eunice Sutherland, Emma Lee Freeman, Erlene Corbett, Mary Weddle, Alice Sutton.

BOTTOM ROW: Harold Taylor, Robert Etter, John Pfaffenberger, Travis Carter, William Jones, Gilbert Cline, James Betz, Robert Edmonds.

CLASS OFFICERS

HOME ROOM 207: Betty DeLong, President; James Deputy, Vice-President; Berniece Creamer, Secretary; Robert Corman, Treasurer; Miss McHenry, Sponsor.

8B-I: Jack McLaughlin, President; George Graessle, Vice-President; Bud Voss, Secretary; George Cooper, Treasurer; Miss Hien, Sponsor.

8B-II: Doris McKinney, President; Harold Goodwin, Vice-President; Harriet Bartlett, Secretary-Treasurer; Miss Trueblood, Sponsor.

8B-III: Harold Taylor, President; Elmer Smallwood, Vice-President; Donald Lauster, Secretary-Treasurer; Miss Prewitt, Sponsor.

Junior High

8B-IV and 7B-IV

TOP ROW: John Bryant, Albert Jerrell, Ernest Coryea, Ernest Siefker, William Alexander, Edward Tinch, Charles Carter.

THIRD ROW: Donald Lucas, Ralph McDonald, Harry Tidd, Mrs. Hamilton (Sponsor), Laura Warner, Talmadge Weddel, Forrest Loper, Louise Muster, Herbert Elmore, Bernice Bowman, Mr. Everdon (Sponsor).

SECOND ROW: Leonard Jerrell, Kathryn Curtis, Estella Banks, Dorothy Allman, Miriam Newkirk, Doris Hinton, Thelma Ferguson, Dorothy Green, Lois Sutherland

BOTTOM ROW: Martha Wayman, John I. Marhanka, Richard Prewitt, Ray Kaufman, Bobby Clark, Billy Owens, Buster Tuggle, Colonel Tankersley.

7B-I

TOP ROW: Margie Martin, Bertha Emily, Robert Henderson, Mrs. Graves (Sponsor), Virginia Stradley, Patty Butcher.

THIRD ROW: Irma Jean Moren, James Laupus, Eloise Kasting, Elizabeth Schmidt, Helen Hoding, Mary Jane Hodapp, Everett King, Martha Morris, Jeanette Sweazy.

SECOND ROW: Tom Conner, Rosellyn Cherry, Norma Alexander, Rex Bevers, William Lemond, Gilbert Carter, Barbara Ann Sargent, Elaine Tatlock, Earl Bowman, Olivia Johnson, Roland Green.

BOTTOM ROW: Jack Ferry, Ladonna Carpenter, Helen York, Glen Harper, Mary Kathryn Brocker, Martha Nordloh, Jean Alexander, Edith George, Bud Corman.

7B-II

TOP ROW: Junior Cordes, Mary Rose Hildreth, Irilene Engleking, Mr. Truex (Sponsor), Paul Hair, Rudolph Satterly, Richard Stanfield.

THIRD ROW: Evelyn Parker, Lavaun Ferry, Eileen Davis, James Thompson, William Taylor, Charles Brooks, Harold Wieneke, Helen Elkins, Marvin Carr.

SECOND ROW: Helen Parker, Myra Jackson, Janet Nichter, Frances Tuell, Robert Reed, William Baker, Charles Wible, Wilma Rhoades, Charles Hawn.

BOTTOM ROW: Leah Jean Yoffe, Wentiford Durham, James Malon, William Wright, Wilma Mellencamp, James Zickler, Earl Mann, Dale Stockhoff, Mary Frances Bush.

7B-III

TOP ROW: Geneva Eisele, Florence Donnels, Orval Engleking, Loretta Wright, Enola Abel.

THIRD ROW: Kieth Huddleston, Richard King, Fauvette Donica, Betty Walters, Kathryn Steinberger, Miss Charles (Sponsor), Ralph Durham.

SECOND ROW: Betty Robins, Gene Smallwood, Maymie Lewis, Dorothy Sparks, Roberta Sharer, Cecil Rascoe, Albert Jaynes.

BOTTOM ROW: Charles Smallwood, Charlotte Clark, Junior Combs, Catherine Jerrell, Harriett Harris, Kenneth Burke, Charles Test.

CLASS OFFICERS

8B-IV: Helen Sherber, President; Colonel Tankersley, Vice-President; Kenneth Stradley, Secretary; Ruth Lauster, Treasurer. 7B-IV: Kathryn Curtis, President; Leonard Jerrell, Vice-President; Martha Wayman, Secretary; Forrest Loper, Treasurer.

7B-I: Elaine Tatlock, President; Roland Green, Secretary; Irma Jean Moren, Treasurer; James Laupus, Tom Conner, Health Officers; Mrs. Graves, Sponsor.

7B-II: Harold Wieneke, Pres.; Janet Nichter, Charles Wible, H. Officers; Mr. Truex, Sponsor.

7B-III: Charlotte Clark, President; Charles Smallwood, Secretary; Kathryn Steinberger, Treasurer; Cecil Rascoe, Gene Smallwood, Health Officers; Miss Charles, Sponsor.

January 17
1870

October 20
1934

LOUIS A. ACKERMAN

For forty-two years, Mr. Ackerman, a man of vision and courage, gave devotedly his best to the teaching profession. He sought always to improve education and work unselfishly to lift the quality of life about him. He firmly believed that as the schools are improved, the nation will move forward to new achievements. He was truly in love with his profession and enjoyed being able to help mold the lives of the youth of America.

The hundreds of Jackson County citizens who sat under his instruction have caught his optimism, received inspiration for higher learning, pledged themselves to noble living, and have become better citizens in their own homes, their communities, and their nation.

For sixteen years just preceding his retirement in 1930, Mr. Ackerman had been an instructor in Shields Junior High School, teaching Mathematics and Physiology. During his twenty-six years in the teaching profession before becoming a member of the Junior High School staff, he taught in seven of the eleven townships of the county.

We shall remember and honor him for his sympathy and gospel of truth and justice which he always practiced by word and deed. His belief that men and things are valuable as they are serviceable, inspired him whole-heartedly in his chosen profession.

ROBERT MILTON HAZARD

Born March 24, 1917
Died November 9, 1934

★

Oh spirit, say there is no word as Part!
Though dying embers fade, they leave upon the heart
A mark that Time itself can ne'er erase;
For, oft-returning, an old familiar face
Rejoins us in our thoughts, and leaves behind
A list of happy memories beloved by time.
And though the being itself has turned to dust,
The spirit, like a moon behind a silver cloud,
Shines through with greater beauty than before.

—Robert Shields.

ACTIVITIES

The Debating Teams have enjoyed a very successful year. The Negative Team won three of its four debates at Franklin, and the Affirmative won its debate at Bloomington.

Special attention was centered on the Music Department this year when a mixed quartet composed of Virginia Cordes, Dorothy Fox, Joe Davis, and William Kendall entered the North Central Music Contest and won a place in the State Grand Ensemble Chorus. The Brass Sextet composed of Dolores Miller, Joe Davis, Leland Swengel, Harlan Kriete, Edward Eggersman and Loran Brunow won like honor. Phyllis Reider won third place in the State Piano Contest at Bloomington.

The hundreds of articles of food placed under the Christmas tree is evidence of the charitable attitude of Shields High School students.

The Art Club worked diligently at Christmas time collecting, reparing, repainting, and distributing toys to Seymour's unfortunate but deserving children.

LEADERS

CLUB OFFICERS

Pauline Johnson _____President
Jean Voss _____Vice-President
Carolyn Kasper _____Secretary
Mr. Mitchell _____Sponsor

TOP ROW: Hutchens, Hubbard, Black, Mr. Mitchell (Sponsor), Schneck.

SECOND ROW: Destinon, DeLong, Harmon, Beldon, Voss, Stuckwisch, Salb.

FIRST ROW: Patrick, Hopewell, Kasper, Johnson, Nuss, Hercamp, Vogel.

The Leaders Club of Shields High School was organized in the fall of 1931, and has been functioning regularly since then. It is made up of the presidents of the various Home Rooms and all officers of the senior class.

The club meets once a week during the activities period or upon call of the president, sanctioned by the club sponsor, Mr. Mitchell.

In 1933 a committee was appointed to dratt a constitution, which fixed certain responsibilities upon the club. Most of its work is done through committees, some working with faculty committees. The purpose of the club is to direct the extra-curricular actvities of the school and to develop and maintain a spirit of service and cooperation between the student body and the administration of the school.

Since the organization of the club the average daily attendance of the school has risen from ninety-four to ninety-seven per cent.

This year the club has undertaken the publishing of the "Student Handbook." This book is a short directory of the school, designed to give new students a better opportunity to become acquainted with Shields High School.

We hope that the Leaders' Club may continue to function in years to come and help our school afford its students the best opportunities possible.

HI-Y

CLUB OFFICERS

Dean Wince _____President
John Hirtzel _____Vice-President
Clarence Stuckwisch _____Secretary
Joe Black _____Treasurer
Mr. Asbell _____Sponsor

TOP ROW: Hubbard, C. Waggoner, Kaley, Ulrey, Greeman, Black, Robertson, Kendall, Mr. Asbell (Sponsor), Trueblood, Cox, Beldon, Parker.

FIFTH ROW: Miller, Boicourt, Steinkamp, Wiethoff, Emily, Kysar, Rush, Wince, Henderson, Gregory, Foster, Clark, Demas, Carter, D. Waggoner.

FOURTH ROW: D. Meyers, Wolters, Burkley, Blumer, Burke, V. Brandt, Hackman, Zickler, Whitcomb, Hirtzel, Lewis, Frost, Combs.

THIRD ROW: Bedel, F. Osterman, Owen, Tracy, W. Knoke, J. Osterman, Stahl, Bush, McLaughlin, Hall, Haas, C. Fisher, Bowman, W. Fisher, R. Brandt.

SECOND ROW: Corman, Albanese, Roegge, Finke, Kieser, Beyer, Clouse, Stuckwisch, Hercamp, O. Brandt, Hill, Walters, Deputy.

BOTTOM ROW: P. Dunker, Lauf, E. Knoke, Hodapp, Love, Short, Williams, Lancaster, Grindstaff, Huffman, R. Ulrey, G. Williams.

The Seymour High School Hi-Y Club was organized in 1925 by Mr. Duke, field secretary of Indiana Y. M. C. A. There were sixteen charter members selected from the four classes of Shields Senior High School.

Mr. Mitchell was sponsor of the club for many years. Under his leadership the club grew rapidly in number and interest.

Mr. Asbell succeeded Mr. Mitchell as sponsor of the club. The membership in 1935 reached its highest peak, with eighty-six boys enrolled.

On November 20, 1934, the Hi-Y Club and the Sunshine Society gave a Father-Son, Mother-Daughter Banquet, with E. P. Elsner as the guest speaker.

The purpose of the Hi-Y Club is to create, maintain, and extend throughout the school and community high standards of Christian character. The morale of the school, the honor system, improper language, and conduct are things which the Hi-Y Club endeavors to improve.

We do not hope to perfect our school in one day but you will find the true Hi-Y worker striving ever onward and upward toward his goal.

SUNSHINE

CLUB OFFICERS

Kathryn Newkirk _____President
Catherine Peter _____Vice-President
Evelyn Biggs _____Secretary
Margaret Walters _____Treasurer
Miss Feaster _____Sponsor

TOP ROW: Brand, Reid, Reinbold, Adams, Mitton, Voss, D. Tormoehlen, Largent, Gill, Moren, Hoadley.

FOURTH ROW: Toborg, Reinhart, Douglass, Fox, Burbrink, Abbot, Creeclius, Louden, Beldon, Betz, M. Meyers, Kysar.

THIRD ROW: L. Shannon, Heintz, Salb, Hinkle, Hazzard, Rapp, Froh, Peter, Elliott, Hartley, Abraham, M. O'Connor, Holloman, Deputy.

SECOND ROW: I. Tormoehlen, Boling, Kasper, Harris, Roeger, Heiwig, Miss Feaster (Sponsor), Newkirk, Biggs, D. Meyers, Garvey, Glasson.

FIRST ROW: Baughman, Blair, D. Davis, M. Spray, Reider, Cordes, Droege, Curtis, Walters, T. Shannon, Hopewell, Hill, P. O'Connor.

The Sunshine Society was first organized in 1928, with sixty-seven girls enrolled, under the sponsorship of Mrs. Mary Lewis Osterman.

Since 1931 Miss Elizabeth Feaster has been sponsoring this club, whose purpose is to render service to the community.

Each year at Christmas the group assists the Lions Club by distributing welfare bags to needy families in Seymour. This year, in addition to that service, the group also collected old clothes and anything that was usable and gave them to the School at Caney Creek, Kentucky.

On November 20, 1934, the Hi-Y Club and the Sunshine Society gave a Father-Son, Mother-Daughter Banquet, to create cooperation and friendship between parents and children.

Every summer a Sunshine Convention is held. Last year the Seymour Club, together with Edinburg, Butlerville, Brownstown, North Vernon, and Vernon, was hostess to a three-day state convention held at Heflin's Camp. Next summer the convention will be held at the Hanover Campus.

HISTORY

CLUB OFFICERS

Margaret Betz _____President
Garnet Buhner _____Vice-President
Paul Eggers _____Sec'y-Treas.
Elizabeth Curtis___Program-Chairman
Mr. Keach _____Sponsor

TOP ROW: A. Eggers, W. Gullette, Brandt, Finley, Emily, Shaffer, Beatty, Parker, Buhner, Briner, P. Eggers.

FOURTH ROW: VonFange, Froh, L. Pierce, O. Pierce, Burkley, Carpenter, Loper, Ruddick, Stahl, Peacock, Owen, Clouse, D. Kysar, Peter, Beldon.

THIRD ROW: A. Kysar, Hunter, Hazzard, Hinton, Sierp, Heacock, Rudolph, Schepman, Lewis, Wonning, Betz, Vance, Tuttle, Taylor, Boling.

SECOND ROW: Gray, Cordes, Reider, Heiwig, Siefker, Nieman, Mr. Keach (Sponsor), Hackman, Wienhorst, Fischer, Kriete, Bowman, E. Ruddick, Rittman, Everhart.

BOTTOM ROW: O'Connor, Brower, M. Ruddick, Eggersman, Swengel, Updike, Decker, Curtis, Fleetwood, Wilkinson, Freeman, R. Gullette.

The History Club, with its large enrollment, proves that students of today are very much interested in world problems. If the majority of people of the past generation had been as interested it is possible that there would now be an entirely different condition existing in our depression filled world. People are naturally suspicious of things about which they know very little. The History Club fills a place in the student's extra-curricular life that no other club can satisfy.

The first meeting of the year was given to the details of organizatoin. Mr. Mott, former superintendent of our school system, addressed the second meeting and made a plea for documents of historical interest that might be of value to the Jackson County Historical Society. From this entirely local setting the club decided to take a trip around the world through the medium of slides. Slides and reports on Holland, Switzerland, Egypt, Japan, China, and France occupied the remaining meetings of the first semester.

At the first meeting of the second semester new officers were chosen. The members of the club then decided to compare the countries that they had visited with views of parts of our United States. The remaining meetings were spent studying Yellowstone National Park, Spring Mill State Park, Indiana Dunes Park, and Turkey Run.

RADIO

CLUB OFFICERS

James Smith _____President
Harry Wineinger _____Vice-President
Rollen Brandt _____Instructor
Mr. Wood _____Sponsor

TOP ROW: Meyers, Shaffer, Schlitzer, Taskey, Rush, Jaynes, Reinhart, Lahne, Dowd, Kaley, Heideman, Jackson, Barnett.

FOURTH ROW: Boicourt, Kieser, G. Smith, Mayfield, Waggoner, Schepman, Akins, D. Dunker, W. Abel, McKinney, Barlow, Wolters, Hinton

THIRD ROW: Wieneke, Lange, J. Abel, Tracy, Burkley, Mr. Wood (Sponsor), R. Gullette, Schneck, Cooper, Bowman, Burton, Taylor, Spray, Carpenter.

SECOND ROW: Corman, Bedel, Storey, Martin, Klaycamp, Sparks, J. Smith, R. Brandt, Weininger, Everhart, Walters, Albanese, Tuggle, F. Abel, Lucas, Ross.

BOTTOM ROW: Shade, P. Dunker, Hinkle, Sanders, Ferry, Burkley, Williams, O. Brandt, Goforth, Baxter, Lancaster, Tiemier, Hollenbeck, Grindstaff, Whitsett, Carr.

This is the second year that the Radio Club has been active in Shields High School. This club was started by the popular request of thirty boys who were interested enough in radio to study it.

It is only natural that boys are interested in electricity and radio. Almost every boy has constructed motors, made batteries, hooked up door bells, made buzzers and spark transmitters. During some part of his life he has torn apart an old radio or telephone, just to see what the inside looked like.

It is the aim of the Radio Club to create a greater interest in boys for the study of radio, to increase the number of young men who intend to make some phase of radio their life work, and to give as many as are willing a chance to learn how and why a radio works.

This year we are concerned with the theories of radio, rather than the actual building of a set. We have studied the major principles of electricity, the symbols and diagrams of a transmitter, reciever, power supply and the way each part works.

DEBATE

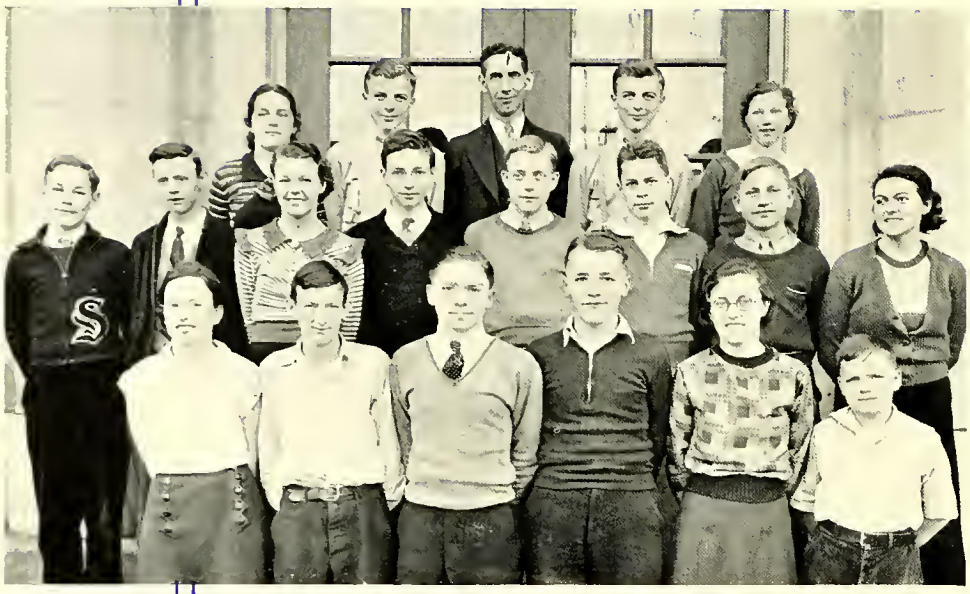

CLUB OFFICERS

Josephine Parker _____President
Robert Shields _____Vice-President
Patsy Jackson _____Secretary
Herbert Zickler _____Treasurer
Mr. Warbritton _____Sponsor

TOP ROW: Jackson, P. Eggers, Mr. Warbritton (Sponsor), A. Eggers, Burbrink.

SECOND ROW: Nieman, Bush, Moren, Mitchell, Zickler, Buhner, Stahl, Parker.

FIRST ROW: Hunter, Updike, R. Shields, Finke, Nicholson, J. Shields.

Debating is growing to be one of the most popular of the activities in our school. The Debate Club was organized at the beginning of the second semester last year. The club programs during the year have been debates on many different subjects.

The most outstanding work of the Debate Club was the sponsoring of the District Debate Tournament which was held here, February 15 and 16, 1935. Debators from Bedford, Columbus, and Bloomington attended the tournament and the work of the club was very successful.

This spring the Debate Club will be hosts to the contestants in the District Discussion League, which will also be held at our school. Robert Shields, a member of the Debate Club, is the only person in Jackson County to enter the Discussion League.

The Debate Club sold confections at a basketball game and has taken part in many of the school activities.

We feel that the benefits derived from the Debate Club make it a worthwhile organization in the school and urge the fostering of it in the future.

LATIN

CLUB OFFICERS

Patsy Jackson _____President
Rita Mae Salb _____Vice-President
Ruth Destinon _____Secretary
Helen Steinker _____Treasurer
Miss Anderson _____Sponsor

TOP ROW: Wright, Salb, Noe, Hardesty, Jackson, Anderson (Sponsor), Heffernan.
SECOND ROW: Peters, Droege, Hageman, Robertson, Destinon, Heintz, Steinker, Lemp.
FIRST ROW: Hercamp, Wariner, Creamer, Hess, Nicholson, Preuss, Huffman, EuDaly.

The Latin Club is organized each year for the purpose of giving a cultural background by affording a knowledge of Roman life, institutions, ideals, literature, finding the pleasurable side of Latin and its related topics, and to enjoy the fellowship of co-members.

The club members call themselves "Romani Hodierni" (Romans of Today). They have chosen as their colors Roman purple and gold.

Membership in the club is open to all students who are enrolled in Latin classes.

The regular meetings are held the first and third Tuesdays of the month as provided by the school administration.

The club programs are varied to meet the special interests and abilities of its members. The programs consist of plays, Latin songs, short talks on phases of Roman History and civilization, conundrums, and Roman games. The last meeting of the year has become an annual outdoor picnic.

Many members of the club contributed to the departmental bulletin board maintained for a week in the main corridor of the building.

Three of the club members took part in the Latin contest: Carolyn Heintz and Marguriete Hess represented the school at the County contest, and Mary Frances Hercamp won first place in the local district and state contests respectively.

FUTURE FARMERS

CLUB OFFICERS

Bernard Richart _____President
Roger Finley _____Vice-President
Herbert Hackman _____Secretary
Joe Davis _____Treasurer
Harold Fill _____Reporter
Mr. Henderson _____Sponsor

TOP ROW: J. Davis, Miller, Kasper, Swengel, Barnett, York.

THIRD ROW: Fox, Finley, Richart, Fill, R. Davis, Kiel, McDonald, Burbrink, Peacock.

SECOND ROW: Tuttle, Wells, Boas, D. Cadell, Kasting, Mr. Henderson (Sponsor), Everhart, L. Kaufman, Hackman, Thias.

FIRST ROW: Clark, Hudson, Hunt, Ude, C. Cadell, Kriete, Baldwin, Krumme, Williams.

The fact that thirty-three boys from the Vocational Agricultural Department meet regularly as members of the Future Farmers is evidence that there is interest in the following definite aims of the club:

1. To create and nurture a love of country life.
2. To provide recreational and educational entertainment for its members.
3. To promote vocational agriculture.
4. To create more interest in the intelligent choice of farming occupations.
5. To promote thrift.
6. To afford a medium of cooperative buying and selling.
7. To promote scholarship.
8. To develop local leadership.

As usual the club was represented at the annual State Congress at Purdue by four delegates. Two of these, Roger Finley and Bernard Richart, were honored with the club's third degree "Hoosier Farmers."

Roger Finley participated in the state public speaking contest.

One of the most enjoyable of the club's worthwhile activities was the Father-Son banquet held at the school on Thursday evening, March 28, 1935.

HOME ECONOMICS

CLUB OFFICERS

Jane Patrick _____President
Mildred Ahlbrand ____Vice-President
Helen Disney _____Secretary
Faye Spray _____Treasurer
Elsie Kriete _____Reporter
Mildred Ahlbrand _Program-Chairman
Miss Shaffer _____Sponsor

TOP ROW: Bowman, Mellencamp, Patrick, Able, Surrenkamp, Booth.

THIRD ROW: Sweazey, Disney, F. Spray, Cockrum, Lawson, Taskey, Gray.

SECOND ROW: Stark, Swengel, Schepman, Tormoehlen, Elsie Kriete, Dowell, M. Spray, Shannon.

BOTTOM ROW: E. Patrick, Ballard, Miss Shaffer, (Sponsor), Stigdon, Baughman, Emma Kriete.

The Home Economics Club was organized early in the school year under the sponsorship of Miss Pearl Shaffer. Its object is to stimulate the interest of the girls in the problems of the home, and to bring into closer relationship Home Economics in our school, our homes, and our community.

The first semester meetings were held on the second and fourth Tuesdays of every month. During these meetings interesting programs were given by the members, in keeping with the different holidays.

The club sold candy at a basketball game, the proceeds of which were used to obtain membership in the state Home Economics organization. Twenty-six girls became members of the club the first semester and twenty-nine the second semester.

The girls interested in cooking served at several banquets, including the Hi-Y-Sunshine Banquet, the Rotary All-School Night, the Lions Sportsmanship Banquet, the Future Farmer's Father-Son Dinner, and the Spring Festival Cafeteria Supper.

The girls, who were interested in sewing, helped make the thirty-eight costumes for the orchestra.

On April 2, 1935, all of the club members were guests of Miss Shaffer at the Whitney Tea Room.

"OWL" STAFF

STAFF OFFICERS

Jean Hopewell _____Editor

Joe Black _____Managing Editor

FACULTY SPONSORS

N. L. Martin V. B. Everdon

Miss Charles

TOP ROW: Frost, Brandt, Briner, Black, Toenjes, Clark.

SECOND ROW: Beldon, Elsner, Innis, Beyer, Moren, Mr. Martin (Sponsor), Aiken, Heiwig,

FIRST ROW: Hopewell, Mr. Everdon (Sponsor), Glasson, Deputy, Hinton, Whitsett, Miss Charles (Sponsor).

ASSOCIATE EDITORS

Joyce Glasson Helen Heiwig

William Wolters, Victor Brandt, James Deputy,
Mary Annette Elsner_____Business Managers

Robert Cline, Don Robertson_____Circulation Managers

Dorothy Aikens

WRITERS

Owen Frost	Robert Shields	Elizabeth Beldon
Glen Beyer	Kathryn Brown	Francis Briner
Loveda Moren	Bevins Clark	Robert Cline

REPORTERS

John Walters	Louis Innis
Carolyn Kasper	Jack Love

The purpose of the "Owl", a bi-weekly publication of Shields High School, is to mold student opinion, to inform the public as to student activities, to locate and honor the Alumni of the School, and to list future events.

The "Owl" provides an excellent opportunity for students interested in the field of Journalism to get actual practise along that line.

Joe Black and Robert Shields represented the "Owl" staff at the Indiana High School Press Association held at Franklin College on October 19 to 21, 1934.

On April 13, Helen Heiwig and Bevins Clark attended the Journalism Field Day at Butler University.

"PATRIOT" STAFF

STAFF OFFICERS

Josephine Parker ----------Editor
Lewis Hutchens ---Business Manager
Miss McHenry -------Faculty Editor
A. L. Glaze----Faculty Bus. Manager

TOP ROW: Miss McHenry (Sponsor), Hirtzel, Cox, Stewart, Hutchens.
SECOND ROW: Douglass, White, Hall, Mayfield, Burbrink, Hoadley, Rapp, Hinkle.
FIRST ROW: Ahlbrand, Parker, Stuckwisch, Osterman, Johnson, Fox.

Senior Editor	Amy Douglass
Class Editor	Margaret Rapp
Activities Editors	Evelyn Burbrink Clarence Stuckwisch
Athletics	Richard Stewart
Calendar	Thomas Hall
Typists	Eva Jane Fox Harriet Roeger
Alumni Editors	Charles Mayfield June Hinkle Pauline Johnson Ermil Cox Ruth Evelyn White
Advertising Editors	Bettye Hoadley Evelyn Ahlbrand John Hirtzel John Osterman

We, the members of the "Patriot" Staff, have spent many busy but enjoyable hours compiling material for the 1935 Annual. We have been able to obtain for you interesting historical facts about our school and city, which we feel sure, will instill a greater appreciation of the educational and social facilities of today than has been felt before.

May those who read this book glean from it some spark of feeling which will help them carry on with a greater loyalty to those whom they serve and those with whom they come in contact.

The book itself stands for patriotism—to home, school, church, and friends. It is for us, the students of Shields High School and the citizens of Seymour, to live true patriotic lives.

ART

CLUB OFFICERS

Bettye Hoadley _____President
Thomas Hall _____Vice-President
Kathryn Newkirk _____Sec'y-Treas.
Eugene Burke _____Reporter
Mr. Murray _____Sponsor

TOP ROW: Sierp, Bagby, Etter, Gill, C. Waggoner, Whitcomb, Largent, Abel.

FOURTH ROW: Reinhart, Ziegler, Newkirk, C. Fischer, McKinney, Hall, Burke, Blumer, Rudolph, M. Waggoner, Reid.

THIRD ROW: Fleetwood, Kloss, K. Fisher, Hill, A. Harris, Carter, Miss Miller (Sponsor), Deputy, Rahl, Aiken, R. Harris, Haper.

SECOND ROW: Miller, Cockerham, Mann, Weinhorst, Brackemyre, Roberts, Hodapp, Heffernan, Reider, Mr. Murray (Sponsor).

BOTTOM ROW: Betz, Carolyn Fisher, Glaze, Lucas, Deputy, Innis, Ahlbrand, Hoadley, Taskey, Nichter, Ruddick.

The purpose of the Art Club is to discover and direct artistic ability, to give the student more opportunity for self expression than is permissible in the regular class, to help teach him to appreciate Beauty and Fineness, to give through wholesome associations and acquaintances an incentive to study and apply his interests in the field of art, to offer a social contact with students and others who are interested in art, to work toward an artistic betterment of the community of Seymour, and to enrich the lives of those students who choose to take part in the activities of the club.

The club sponsored a picture at the Majestic Theater, the proceeds of which were used for a trip to Brown County and a visit to the Art Gallery at Nashville.

Each Christmas season the club collects old toys which it repairs, paints and distributes to the poor children of Seymour. Each club member spending more than five hours of work on the toys receives an extra activity credit.

The club programs have been unusually interesting this year. Mr. T. A. Mott spoke on "Indiana Art", Mrs. O. O. Swails discussed "Interesting Points of Brown County" and Miss Mildred Miller chose for her talk "Cooperation of Indiana Artists."

On March 23, the Art Conference was held in Seymour in the Art Gallery at the Public Library.

Semester Honor Roll

HIGHEST HONOR POINTS

Name	Points	Class
Mary Francis Hercamp	15	Junior
Janet Bagby	14	Senior
Bettye Hoadley	14	Senior
Carolyn Heintz	14	Sophomore
Gustave Thias	14	Freshman

TOP ROW: Roeger, Hoadley, Hutchens, Wiethoff, Swengel, Bagby, Heintz.

SECOND ROW: Nicholson, Hageman, Cooper, Richart, Finley, Froh, Finke, Wischmeier.

FIRST ROW: Green, Slung, Preuss, Stuckwisch, Thias, Hess, Hopewell, Hercamp.

As the soil, however rich it may be, cannot be productive without culture, so the mind without cultivation can never produce good fruit.—Seneca.

Many of Shields High School students realize the truth of Seneca's statement and have determined to make their minds productive. They have acquired the habit of study and realize that victory belongs to the most perservering.

These students agree with Francis Bacon that studies serve for delight, for ornament, and for ability. They desire the extensive, liberal education and enjoy coming in contact with great minds.

The requirements for the Semester High Honor Roll are twelve honor points on the Semester report. The points are rated on the following basis: A, three points; B, two points; C, one point; D, no points; P, minus one point, and an F in any subject makes the student ineligible. Only full-time subjects carry points for the honor roll.

Every student is required to carry four full-time subjects. Students may carry five subjects only by application to and permission from the faculty committee appointed to investigate the student's scholastic standing.

ORCHESTRA

OFFICERS

Janet Bagby _____Concert Meister
Irvin McPike _____Librarian
Mrs. Hemmer _____Directress

STANDING: Miller, Rumph, K. Sutherland, E. Fox.

LEFT THIRD ROW: V. Ahlbrand, Feaster, M. Martin, M. Miller, Lucas, Donahue, Wienhorst.

RIGHT THIRD ROW: Eggersman, Brunow.

SECOND ROW: Slung, Shannon, Preuss, White, Wright, Noe, W. Martin, Davis, Swengel, D. Fox, O. Brandt, Hair, Laupus.

FIRST ROW: Bagby, Watkins, Taskey, E. Crum, E. J. Fox, Boas, Steinwedel, Kamman, Snyder, M. Huber.

The orchestra lost several of its outstanding musicians last year with the graduation of the class of '34 but these vacancies have been well filled.

These pupils who have superior musical ability and play in the orchestra for four years will receive a letter in their senior year.

The instruments are played as follows:

FIRST VIOLIN: E. Ahlbrand, M. Martin, M. Miller, Shannon, Slung, Watkins, Taskey, Babgy.

SECOND VIOLIN: Snyder, Kamman, Huber, Brandt, Hair, Laupus.

DRUMS: K. Sutherland, E. Fox.

TROMBONE: Eggersman.

CORNETS: Davis, Swengel, W. Martin.

BARITONE: Noe, Brunow

ALTO: Wright.

PICCOLO: Feaster

CELLO: Preuss, White.

BASS VIOL: E. Miller.

CLARINETS: Boas, E. J. Fox, Crum, Steinwedel.

ORCHESTRA BELLS: R. Rumph.

PIANO: D. Fox.

SAXAPHONES: Wienhorst, Donahue, Lucas.

BAND

OFFICERS

Dorothy Fox _____Drum Major
Leland Swengel _____Librarian
Mr. Glaze _____Director

TOP ROW: Glaze, Brunow, Kriete, Wright, Swengel, J. Davis, Henry, Robertson, McPike, R. Steinwedel, G. Crum, Knoke, Eggersman.

THIRD ROW: M. Fox, Nowling, Donahue, Martin, R. Davis, Richart, Nuss, Feaster, Thias, E. Crum, Eldridge, Goodwin.

SECOND ROW: Baldwin, Lucas, E. Fox, Noe, Boas, McDonald, Osterman, Sullivan, Jones, Bell, Sutherland.

BOTTOM ROW: D. Fox, Wienhorst, Rumph, Sargeant, Johnson, Hazzard, E. Fox, Miller, D. Steinwedel, Foster, Henderson, Mr. Glaze, (Sponsor).

CORNETS: Baldwin, J. Davis, M. Fox, Hazzard, Martin, McPike, Miller, Nuss, Swengel, Osterman, D. Steinwedel, Thias.

CLARINETS: Boas, E. Crum, E. Fox, Henry, Johnson, Knoke, McDonald, R. Steinwedel, Sargeant, Horning.

ALTOS: R. Davis, Kriete, Nowling, Wright.

PICCOLO: Crum, Feaster.

CYMBALS: Foster.

TROMBONES: Eggersman, Sullivan.

C SAXAPHONES: Richart, Brandt.

ALTO SAXAPHONES: Wienhorst, Donahue, Lucas, Robertson.

BASS: Brunow, Glaze, Goodwin.

SNARE DRUMS: Eldridge, Bell, Henderson, Jones, Sutherland.

BELLS: Rumph.

BASS DRUM: E. Fox.

BARITONE: Noe.

Forty-seven members enthusiastically responded to Mr. Glaze's call for band members. Many of these are new members who are filling admirably the places left vacant by last year's graduating class.

The band with its stirring music has been present at all the basketball games and the majority of the other athletic events. In addition to its convocation program, the band has assisted other groups in presenting their programs.

Student Instructors and Accompanists

WINNERS IN SECTIONAL STATE SOLO CONTEST

Phyllis Reider _____Piano
Virginia Ahlbrand _____Piano
Dorothy Fox _____Voice

TOP ROW: Eggersman, E. Ahlbrand, Fox, Steinwedel, V. Ahlbrand, White.
FIRST ROW: Reider, Miller, Cordes, Creamer.

Shields High School is conducting for the first time an experiment in student instruction in music.

Virginia Ahlbrand, Phyllis Reider, and Ruth White, conduct free piano classes of fourteen pupils during school hours. Their work has proved that students can acquire musical talent by class work.

Classes for those interested in learning to play band or orchestra instruments are held after school hours and are open to all school children from the fourth grade through the high school. A small fee is charged for this instruction because it is given outside school time. These instructors are as follows: Evelyn Ahlbrand, violin; Ralph Steinwedel, clarinet and reed instruments; Delores Miller, cornet and part of the brasses; and Edward Eggersman, trombone.

Berniece Creamer, Virginia Cordes, and Dorothy Fox are the accompanists for the regularly scheduled classes.

At the close of the school year an informal recital will be held for the parents of the participants in the class instruction.

Freshmen Girls' Chorus

OFFICERS

Ruth Evelyn White_____Pianist
Ruth Mellencamp _____Librarian
Mrs. Hemmer _____Directress

TOP ROW: Mundt, D. Eggers, Mellencamp, King, Elsner, Schultz, Hardesty, Sage, Kelley, Bush, Schrenk.

FOURTH ROW: Horning, Salb, Hanner, Loertz, Rinehart, E. Eggers, Dixon, Shortridge, Hauersperger, Bowman, Grelle, Holtman, Sharer.

THIRD ROW: Kendall, Gorbett, Klakamp, Sallee, Droege, Nolan, Miller, DeLong, Hair, Bollinger, Ferguson, Oberman, Watson, Ford, Bowman, Stark.

SECOND ROW: Creamer, EuDaly, Stanfield, D. Robbins, Garvey, Chasteen, Graves, Spieker, Lee, Slung, J. Robbins, Moren, Prather, Gasper, Preuss.

FIRST ROW: Cook, Alexander, Clark, Peters, Rittman, Hubbard, Glaze, Nuss, Parker, Von Strohe, Beldon, Green, Brandt, Lewis, Burkley.

The Freshman Chorus for the school year of 1934-1935 has been one of the most active that Shields High School has ever had. They have never failed to respond when called.

The chorus furnished the music for the Christmas Convocation. This convocation was greatly enjoyed by all and was very impressive.

This group enjoys singing together so much that they have formed a permanent organization.

Most of their time this year has been spent in reading music. During the remaning three years this group of seventy fine musicians can devote most of its time to practice.

STUDENT PATROL

OFFICERS

Edwin Fox _____Captain
Francis Swengel ____First Lieutenant
Robert Mitchell ___Second Lieutenant
Mr. Noe _____Sponsor

TOP ROW: Zickler, Mitchell, Eggers, Mr. Noe (Sponsor), Briner, Swengel, Fox.

MIDDLE ROW: Herkamp, Fisher, Harrod, Miller, Mayfield, Sparks, Sutherland, Beyer.

BOTTOM ROW: Lauf, Tiemier, Robbins, Decker, Sullivan, Nieman, Stahl, Gullette, Vogel.

Statistics show that there are two times a day when the most accidents happen to people: at the noon hour when people are hurrying home to lunch, and at the close of day when they are tired and not so alert. These two hazardous times in our student day are being guarded by the Student Patrol. The members have been faithful to their trust and sense their responsibilities keenly. For the four years that this organization has been active, not one accident has happened either to the student body of the Senior-Junior High School or to any other member of the other schools of our city.

The public has cooperated with the patrol as has the police department of our city, making it unanimous in protecting human lives.

The Patrol members wish to express their appreciation to the student body for the fine spirit of cooperation during this school year.

Through rain or snow, hot or cold, these boys are on the job, ever faithful to their trust and obedient to their superior officers. Captain Edwin Fox has been with the Patrol four years and has earned his rank by consistent effort and faithful performance.

JUNIOR CLASS PLAYS

COACHES

Kenneth Warbritton
Mina McHenry
Elizabeth Feaster

TOP ROW: Kaley, Beatty, Mr. Warbritton (Coach), Buhner, Miss McHenry (Coach).

SECOND ROW: Miss Feaster (Coach), McLaughlin, Schneck, Aiken, Toenjes, Richart, Bowman, Peter.

FIRST ROW: Kysar, Curtis, Peters, Beldon, Turner, Cordes, Myer.

On Friday evening, March 29, 1935, the Juniors presented to a large audience three one-act plays. On the following Wednesday morning "The Valiant" was presented in an exchange program before the Columbus High School students.

TOWN HALL TONIGHT

Mary Green ---------- Catherine Peters
Josephine ---------- Virginia Cordes
Imogene ---------- Alpha Mae Kysar
Henry ---------- Eugene Turner
Spencer Teott ---------- Charles Beatty
Booth ---------- Everett Kaley
Coach ---------- Kenneth Warbritton

THE VALIANT

Warden Holt ---------- William Kendall
Father Daly, the prison chaplain ---------- Garnet Buhner
James Dyke, the prisoner ---------- Oren Schneck
Josephine Paris, the girl ---------- Elizabeth Curtis
Dan, a jailer ---------- George Bowman
An Attendent ---------- Lloyd Aiken
Coach ---------- Mina McHenry

THE TRYSTING PLACE

Mrs. Curtis ---------- Elizabeth Beldon
Lancelot Briggs ---------- Robert McLaughlin
Mrs. Briggs ---------- Emily Jayne Myer
Jessie ---------- Margaret Peters
Rupert Smith ---------- Bernard Richart
Mr. Ingoldsby ---------- Marvin Toenjes
The Mysterious Voice ---------- Billy Beatty
Coach ---------- Elizabeth Feaster

SENIOR CLASS PLAYS

COACHES

Kenneth Warbritton
Lillie E. Fosbrink
Elizabeth Feaster
Alma Belle Charles

TOP ROW: Hirtzel, Cox, Trueblood, Mr. Warbritton (Coach), McPike, Henry, Ruddick.

THIRD ROW: Mayfield, Hackman, Osterman, Stewart, Hutchens, Nuss, Fill, Hall, Stuckwisch.

SECOND ROW: Bagby, White, Etter, Burbrink, Miss Fosbrink (Coach), Moren, Miss Feaster (Coach), Parker.

FIRST ROW: Shields, Johnson, Newkirk, Hoadley, Rapp, Walters, Hopewell, Miss Charles (Coach).

On May 3, the seniors presented the three act comedy "Tommy". On May 17, three one-act plays were presented.

TOMMY

Tommy ..... Richard Stewart
Marie Thurber ..... Bettye Hoadley
Mr. Thurber ..... Charles Mayfield
Mrs. Thurber ..... Josephine Parker
David Tuttle ..... John Hirtzel
Judge Wilson ..... Irvin McPike
Mrs. Wilson ..... Margaret Walters

MORE THAN A MILLION

Mrs. Thatcher ..... Janet Bagby
Anne ..... Evelyn Burbrink
Tom ..... Horace Nuss
Virginia ..... Margaret Rapp
Jim ..... Walter Hackman
Charles ..... John Osterman
Mr. Robinson ..... Clarence Stuckwisch
Coach ..... Lillie E. Fosbrink

THE EXCHANGE

Judge ..... Charles Trueblood
Imp ..... Thomas Hall
A Poor Man ..... Donald Henry
A Vain Woman ..... Loveda Moren
A Rich Citizen ..... Lewis Hutchens
Coach ..... Elizabeth Feaster

ELMER

Elmer Collier ..... Robert Shields
Susan Collier ..... Pauline Johnson
Jeanie Collier ..... Norma Etter
Janie Collier ..... Katherine Newkirk
Miss Pinney ..... Ruth White
Mrs. Collier ..... Druetta Holloman
Fannie Belle ..... Jean Hopewell
Hubert Brown ..... Lynn Ruddick
Russell Jameson ..... Harold Fill
Pansy ..... Dog
Coach ..... Alma Belle Charles

ATHLETICS

Shields High School boys and girls have had an opportunity to enjoy athletics either as spectators or participants. The first event was a football game on September 14, with Bloomington on Emerson Field. Success so early in the season gave them confidence and enthusiasm for the later games. The Yell Leader, Denver Sutherland, and his assistant, Jackie Shields, ably led the teams and student body many times to victory.

Coach Surface's Owls and Assistant Coach Keach's Owlets furnished many thrilling moments during the basketball season. Richard Stewart has been acclaimed the 1934-1935 Outstanding Basketball Player of our school.

One hundred girls under Miss Dryden's coaching played a Round Robin Tournament in which Jane Patrick's team was the winner. Evelyn Ahlbrand's team was a close second, losing only one game and that to Jane's team.

Jane Patrick's sophomore team was winner in the class elimination tournament played at the close of the season.

As usual Coach Henderson and his baseball team are playing good ball.

FOOTBALL

OFFICERS

Lewis Hutchens__Captain of Defense
Harold Donahue__Captain of Offense
Carl Vance _____Quarterback
Mr. Surface _____Coach

TOP ROW: Sanders, Robbins, Tracy, Carter, Bedel, Deputy.

FOURTH ROW: W. Fisher, Edmonds, Dunker, Kendall, O'Mara, Henderson, Beldon, Steinkamp, Hubbard, Coombs, Clark.

THIRD ROW: Maschino, Smith, Riley, Donahue, Hirtzel, Demas, Black, McPike, Kieser, Hutchens, (Coach) Surface.

SECOND ROW: Wince, McLaughlin, Frost, Miller, Davis, Wolters, C. Fisher, Carpenter, Fox, Vance.

FRONT ROW: Stuckwisch, Hill, Stewart.

THE LINE UP

Left End — Donahue
Left Tackle — Miller or McPike
Left Guard — Fox
Center — Hutchens
Right Guard — Hill
Right Tackle — Hirtzel

Right End — Stewart
Halfback — Demas
Fullback — Davis
Fullback — Kieser
Halfback — Smith
Quarterback — Wince

Halfback — Stuckwisch

Coach Surface's experience as an outstanding college player aided him greatly in developing a football team of which Shields High School was justly proud. The boys worked hard under our new coach and although they faced an unusually hard schedule, they came through with a very successful season, defeating such teams as Bloomington, Plainfield, and Columbus.

Forty-candidates answered Coach Surface's call for practice and among these were six "regulars" from last year's squad. With only three weeks practice the Owls defeated the strong Bloomington eleven in their initial game of the season. The next three games, although all of them closely fought contests, found Seymour on the short end of the score. Then in true S. H. S. style, the purple gridders closed the season by defeating our old rivals, Columbus, and also the strong Plainfield eleven. Although several members of this year's squad will graduate, the prospects for a strong team next year appear very encouraging.

Due to the fact that football accommodates a greater number of boys than any other sport, it is rapidly becoming one of the most important phases of our physical training program.

OWLS

OFFICERS

Richard Stewart _____Captain
James Sanders _____Trainer
Walter L. Surface _____Coach

TOP ROW: Coach Surface, Black, Gill, Beldon, Sanders.

FIRST ROW: Kieser, Smith, Stewart, Davis, Griffith, McLaughlin.

When Coach "Bud" Surface, new Owl hardwood mentor, issued the first call of the season, he found himself with only four reserves from last year's squad. Most of the boys were fast and handled the ball nicely, but they were seriously handicapped by their lack of size. This year's team was probably the smallest to represent S. H. S. in many years.

The schedule was harder this year, a few new teams had been added and when the season opened the Purple and White netters found themselves facing many of the strongest teams in the state. Although the Owls lost a large per cent of their games, the team played an excellent brand of ball during the tournament and by participating in the finals during the Regional at Mitchell, it ended another successful season for dear old S. H. S.

Every member of the team was a hard worker and a good fighter. This team of 1935 will long be remembered as a team that fought till the final gun sounded.

The team will loose four of its members through graduation this year but the prospects for a strong team next year are brighter than they have been in years. There will be five Sophomores and two Juniors left on the squad. All of them have received valuable experience with the Owls and Owlets.

THE LINE UP

Forward — Davis	Center — Davis
Forward — Smith	Guard — Stewart
Forward — Beldon	Guard — Hall
Forward — Kieser	Guard — McLaughlin
Center — Gill	Guard — Griffith

OWLETS

OFFICERS

Joe Black _____Captain
James Sanders _____Trainer
Glenn Keach _____Coach
Walter L. Surface _____Coach

TOP ROW: Assistant Coach Keach, Clark, P. Eggers, Maschino, Hubbard, Coombs, Coach Surface.

FIRST ROW: Deputy, Meyers, Wiethoff, Sanders, Sparks, Edmonds.

Mr. Keach, Owlet coach, deserves credit for developing some of the best Varsity material in the history of our school. Always beginning with green and inexperienced material it is his duty to produce well trained and seasoned basketeers at the end of each season. It is up to our second team to furnish the first team with an unlimited supply of varsity material.

This year our second team won a large per cent of its games and promises much material for future Owl teams. They played a cool, smart, and steady brand of ball causing much comment from any one who saw them perform. They could hit the basket and played an excellent defensive game.

Since none of the players will graduate and as all members are either Freshmen or Sophomores, we may look forward to bigger and better basketball teams in the future.

SCHEDULE

Nov. 6	Seymour	37	Brownstown	11	Here
Nov. 9	Seymour	9	Shelbyville	13	There
Nov. 16	Seymour	18	Bedford	20	Here
Nov. 23	Seymour	21	Columbus	18	Here
Nov. 28	Seymour	25	Bloomington	9	Here
Nov. 30	Seymour	17	Salem	16	There
Dec. 7	Seymour	25	Mitchell	21	Here
Dec. 14	Seymour	24	North Vernon	16	There
Dec. 18	Seymour	10	Bedford	20	There
Dec. 21	Seymour	16	Franklin	17	Here
Jan. 4	Seymour	21	Jeffersonville	17	Here
Jan. 11	Seymour	22	Paoli	20	Here
Jan. 12	Seymour	29	Shortridge	17	There
Jan. 18	Seymour	18	Mitchell	20	There
Jan. 19	Seymour	17	New Albany	19	Here
Jan. 25	Seymour	13	Scottsburg	8	There
Feb. 11	Seymour	15	North Vernon	12	Here
Feb. 15	Seymour	12	Salem	14	Here
Feb. 22	Seymour	29	Columbus	39	There

TUMBLERS

OFFICERS

Joyce Glasson

Tumbling Sport Head of G. A. A.

Patience Dryden _____Coach

TOP ROW: Cline, Curtis, P. O'Connor, Beldon, Peter.

FIRST ROW: Kennedy, Gill, Kasper, Heiwig, Siefker, Glasson, Biggs, Brand.

The tumbling team of Shields High School numbered fourteen girls who were selected from all four classes. They worked long and hard in perfecting their performance.

This year's programs contained many more difficult feats than heretofore tried. The girls have become proficient in such difficult skills as the high back roll to a chest roll, tread mill, head twist, slow roll, and round off. To learn to dive was the goal that each girl set for herself and most of the fourteen girls have reached it.

The team has performed for a number of organizations this year; namely, Parent-Teachers Meetings, student convocations, basketball games, and Freshman Introductory Day Program. The outstanding performances of the year were those given in connection with the Gold Mine Style Show held at the Majestic Theater.

Qualified members of the freshman tumbling have a chance to fill vacancies that occur in the team. Thirty-five girls made up the freshman class of tumblers and they learn safety methods and simple stunts.

To qualify as a member of the freshmen tumblers, a girl must be able to do these four things: forward roll, backward roll, head stand, and a cart wheel.

Girls' Athletic Association

OFFICERS

Bettye Hoadley _____President
Catherine Peter _____Vice-President
Margaret Walters _____Secretary
Mary Belle O'Connor ____Rec. Sec'y.
Margaret Betz _____Treasurer
Miss Dryden _____Sponsor

TOP ROW: Abel, Mitton, Dannattelle, Voss, Gill, Moren, Jackson, M. Huber.

FOURTH ROW: Brand, Douglass, Betz, Peter, Etter, Biggs, Siefker, Beldon, Booth.

THIRD ROW: D. Meyers, Hinkle, Newkirk, Mann, D. Fox, Patrick, E. Ahlbrand, Hazzard, Heintz, Glasson.

SECOND ROW: Kysar, Fleetwood, Sweazey, Cockrum, Aiken, Hinton, Cockerham, Kasper, Deputy, Freeman, Mendell.

FIRST ROW: P. O'Connor, Myer, Walters, Hackman, Hoadley, Curtis, M. Garvey, L. Shannon, Hopewell, Miss Dryden (Sponsor).

The first Girls' Athletic Association of Shields High School was organized this year under the leadership of Miss Dryden. Approximately fifty girls joined the organization. Freshmen girls are not eligible until they have earned the required one hundred points and have high scholastic rating.

The general aim of the Girls' Athletic Association is to support and to promote the various extra class activities which are an outgrowth of the school program of physical educaton. The athletic association best serves its purpose as an education activity in the degree that it not only promotes participation in athletics and related activities but also provides for responsible student participation in the planning and conduct of such activities programs.

The girls who have been elected as head of each sport are Jean Hopewell, Basketball; Joyce Glasson, Tumbling; Alpha Kysar, Baseball, and Lois Gill, Volleyball. The officers, together with the heads of each sport, constitute the governing board.

Jane Patrick's color team won the League Basketball Tournament, with Evelyn Ahlbrand's team being runner up. The sophomore team won the class tournament, playing the final game with the seniors.

A free throw tournament was conducted by the basketball head, but the winner has not been announced.

To each girl who has obtained enough points, a numeral, letter, or plaque will be given according to number of points she has earned.

BASEBALL

OFFICERS

Taylor Dailey _____Captain
Nelson Rush _____Scorekeeper
Bryon Goforth _____Trainer
H. C. Henderson _____Coach

TOP ROW: G. Henderson, Black, Coach Henderson, Goforth, Rush, Maschino, Lange.
SECOND ROW: Stahl, Hill, Burkley, Nieman, Hinton, Coombs, Clark, Brandt.
FIRST ROW: Zickler, Dailey, Rudolph, Sparks, Bowman.

The 1935 baseball season opened with a bang—the Giants beat the Cardinals and Seymour defeated Crothersville. With Coach H. C. Henderson back at the helm and with only two weeks' pre-seasonal training it looks like another successful year in baseball for S. H. S. Facing a hard ten-game schedule, the Owls have successfully turned back the first five challengers. Some of the teams that have suffered defeat at the hands of the Seymour hurlers are Crothersville, Freetown, Brownstown, and Madison.

Smith and Knoke, two promising pitchers, have done great work on the mound this year, and we expect even greater work next year. The entire squad is made up of underclassmen with the exception of Hill, who will be lost through graduation. Next season will be the first time that Coach Henderson has had such a large portion of his squad returning and he promises great things as far as baseball is concerned.

THE LINE UP

First Base — Rudolph
Second Base — Dunker
Third Base — Henley
Center Field — Bowman
Left Field — Zickler
Right Field — Hill, Sparks, Stahl
Short Stop — Swengel
Catcher — Daily
Pitcher — Smith
Pitcher — Knoke

Utilities—Vehslage, P. Burkley, Maschino, Nieman, Black, Henderson, and Clark.

TRACK

OFFICERS

Clarence Stuckwisch_____Captain
Walter L. Surface _____Coach
Glenn M. Keach ____Assistant Coach

TOP ROW: Coach Surface, Whitcomb, Trueblood, Robertson, Waggoner, Ulrey, Assistant Coach Keach.

SECOND ROW: Carter, Lee, V. Brandt, P. Eggers, A. Eggers, Clark, Hill, Kieser.

FIRST ROW: Edmonds, Kaufman, Henderson, Wince, Stuckwisch, Taylor.

The Seymour thinly-clads, handicapped from the beginning by a lack of material, have made an unusually fine showing this season. Due to the fact that only a few participated in tract last year and since most of them graduated, Coach Surface found prospects for a winning team rather discouraging. However, the boys were all hard and willing workers and after discovering some unknown talent, the results have proved quite gratifying.

The first meet of the season was against the fleet Southport squad and here Seymour tasted its first defeat. The following week in a triangular meet with Scottsburg and Salem, Seymour placed second and showed plenty of speed in the dashes.

This year's squad is composed largely of seniors, nevertheless, prospects for next year are encouraging, due to a wealth of material in the under classes. Wince, Stuckwisch, Gill, Trueblood, Waggoner, Whitcomb, Robertson, and Ulrey will graduate this spring.

PERSONNEL OF THE SQUAD

100 Yard Dash—Wince, Stuckwisch, Kieser.

High Jump—Wince, Dougherty, Gill.

Mile Run—Trueblood, Waggoner.

Shot Put—Wince, Henderson, Whitcomb.

440-yd. Run—Wince, Robertson, Taylor, Brandt.

Pole Vault—Kieser, Vance.

High Hurdles—Edmonds, Carter.

Low Hurdles—Edmonds, Carter.

One-Half Mile Run—Trueblood, Waggoner.

Broad Jump—Waggoner, Whitcomb Lee, Ulrey.

Half-Mile Relay—Stuckwisch, Lee, Edmonds, Wince.

Mile Relay—A. Eggers, P. Eggers, Trueblood, Brandt.

SUMMARY OF SEASON

FOOTBALL

Sept. 14	Seymour	7	Bloomington	0	Here
Sept. 21	Seymour	6	Southport	13	There
Sept. 28	Seymour	0	Shelbyville	12	There
Oct. 6	Seymour	0	Rushville	19	Here
Oct. 13	Seymour	6	Columbus	0	There
Oct. 17	Seymour	7	Plainfield	0	Here

BASKETBALL

Nov. 6	Seymour	31	Brownstown	22	Here
Nov. 9	Seymour	18	Shelbyville	21	There
Nov. 16	Seymour	19	Bedford	38	Here
Nov. 23	Seymour	18	Columbus	12	Here
Nov. 28	Seymour	22	Bloomington	39	Here
Nov. 30	Seymour	19	Salem	21	There
Dec. 7	Seymour	12	Mitchell	26	Here
Dec. 14	Seymour	15	North Vernon	18	There
Dec. 18	Seymour	23	Bedford	30	There
Dec. 21	Seymour	18	Franklin	25	Here
Jan. 4	Seymour	33	Jeffersonville	48	Here
Jan. 11	Seymour	22	Paoli	21	Here
Jan. 12	Seymour	14	Shortridge	32	There
Jan. 18	Seymour	20	Mitchell	28	There
Jan. 19	Seymour	18	New Albany	26	Here
Jan. 25	Seymour	31	Scottsburg	29	There
Feb. 1	Seymour	12	North Vernon	27	There
Feb. 8	Seymour	20	Washington	33	There
Feb. 15	Seymour	28	Salem	30	Here
Feb. 22	Seymour	23	Columbus	33	There

SECTIONAL

Mar. 1	Seymour	42	Hayden	5	Here
Mar. 2	Seymour	15	Crothersville	13	Here
Mar. 2	Seymour	32	Clearspring	21	Here
Mar. 2	Seymour	27	Medora	19	Here

REGIONAL

Mar. 9	Seymour	16	West Baden	14	Mitchell
Mar. 9	Seymour	21	Jeffersonville	48	Mitchell

BASEBALL

April 5	Seymour	5	Crothersville	0	Here
April 10	Seymour	6	Freetown	4	Here
April 17	Seymour	9	Brownstown	4	There
April 22	Seymour	10	Madison	4	Here
April 24	Seymour	10	Freetown	2	There
April 30	Seymour	5	Brownstown	4	Here
May 9	Seymour	0	Columbus	1	There
May 10	Seymour	3	North Vernon	3	There
May 15	Seymour	0	Columbus	6	Here
May 17	Seymour	4	North Vernon	2	Here
May 22	Seymour	6	Madison	5	There

TRACK

April 10	Seymour	49	Southport	67	Here
April 18	Seymour	38	Scottsburg 17, Salem	62	Here
May 3	Seymour	59	Bedford	61	Here
May 11	Sectional	21			

Shields High School
Seymour, Indiana
May 30, 1935

Dear Friend,

It's been a long time since I've written to you; in fact, not since school started last fall. I've had a very interesting school year, and since you're a graduate of Shields High School, I'm sure you would be interested in the events of the year. On Friday, September 8, school convened for the purpose of arranging our school program and getting book lists. We began school in earnest on the following Monday.

Superintendent N. J. Lasher, Principal J. R. Mitchell, and our new coach, "Bud" Surface gave to us the usual welcoming addresses. Hurrah for our new coach! On the 18th, the Mountain Ballad Singers from Bell County, Kentucky, entertained us. These people showed us what perseverance and active desire for progress can accomplish. We elected club officers the following week. Dean Wince was elected president of the Hi-Y and Kathryn Newkirk president of the Sunshine Society. If they had been chosen for their looks and personality the students' choice could not have been better. The aim of the Hi-Y is to create, maintain, and extend throughout the community a greater influence of Christian character. The Sunshine Society is a social organization that cooperates with the charitable organizations and personages of the city. These two organizations have an undeniable influence in our school.

Next comes October. The student body honored James Whitcomb Riley and Christopher Columbus at a special convocation program on October 9. You know, Pal, it's a shame everyone can't be great; that would mean more convocations. I wish you could have been here the 16th. We had an all-student program, and I've never seen so much talent in all my seventeen years. During the next convocation we were entertained by some of the C. C. C. workers. Thanks, Mr. President. I never before knew that music other than the "Washday Blues", could be obtained from a washboard, the menial implement of labor. We had an all student sing the 30th, and I never heard any group sing like those students did that day. Why, we had harmony to spare.

I think November follows October. The Owls opened the basketball season November 6, with a 31 - 22 victory over Brownstown. On the 16th the Owls lost to Bedford 38 - 19.

American Education Week was observed throughout the school. A special program was given in convocation and each Home Room had its program. Many rooms had interesting exhibits.

Claude Mahoney, Indianapolis Star Reporter, addressed the student body November 20, and, Pal, what these reporters don't known isn't worth knowing! They certainly have interesting as well as embarrassing experiences. At last I have some good news. The Owls defeated Columbus 18 - 12 on the 23rd. Not bad at all! Our annual Thanksgiving Program was given the 28th, and a two day vacation followed. I think that's what the majorty of the students were thankful for. On the 27th Bloomington defeated us 39 - 22 and Salem did it up right with a 21 - 19 victory. The Hi-Y Older Boys Conference was held in Seymour for the first time from November 30 to December 2. As usual Dad Elliott impressed all who heard him. "The Spirit of Peace", an impressive Christmas pageant was presented to the student body and its friends on December 21, and then Mr. Mitchell "forced" on us a week and a half vacation. We did nothing but eat, sleep, and play until January 2, when school reconvened. Everyone looked ten pounds heavier when he came back to school. Picture taking for the "Patriot" began on the 9th, and one never saw so much hair oil and so many combs and neckties in all his life. Rufus Rose's Marionnettes, sponsored by the Shields High School Alumni Association, were presented here in an interesting program on January 15. The first semester ended January 22.

Bob Briggs, famous cartoonist and lecturer, entertained us at convocation. It was one of the most interesting ones held during the year. On February 8, Mr. Campbell and Mr. Robell presented to us a song and music program. That afternoon some Hawaiian Players entertained us. On February 12 the Caney Creek Players from Knott County, Kentucky, gave a play at convocation. I firmly believe that the deeper into them thar' hills you go the better they get. The Evansville College Choir entertained February 26. If you want to take up singing, go to Evansville College. On the 27th, Stanley Brooks gave a perfect impersonation of Scrogge, one of Dicken's famous characters.

March, the windy month. The Sectional Tournament was held in Seymour, March 1 and 2. The Owls managed to eke their way out as champions after a very close game with Crothersville. On March 5, Dr. G. Bromley Oxhnam, president of DePauw University, addressed the student body, and March 7, Dr. Henry Berger, Registrar of Hanover College, spoke to the students. Have you ever seen a Tom Thumb Wedding? I saw my first one this year. On March 19 one was presented to our student body by a group of grade children. March 26 we had an exchange program with Columbus. They presented a one-act play entitled "The Red Lamp." On March 29 the Juniors presented three one-act plays: "The Valiant", "The Trysting Place", and "Town Hall To-night".

April, the month of showers. "The Valiant" was selected as the best of the three one-act plays and on April 3 this play was presented at Columbus High School in an exchange program. Arbor Day was observed on April 9 at our regular convocation. Pictures were shown of a National Forester and the duties he performs, also pictures of the woodlands of the United States. Henry Meish, Field Representative of the State Department of Conservation, spoke at convocation on April 23rd and in addition showed some pictures. On May 3, "Tommy", our Senior Class Play was given. G. M. Seitz and his Franklin College Quartet entertained the students on May 8. A beautiful pageant "Mothers of the World" was presented on May 9 to the girls and their mothers. A tea followed for the mothers. The boys enjoyed Rev. Hutchens who paid a beautiful tribute to all mothers. On May 17 three one-act plays were given by the Senior Class in order to raise money for the "Patriot". These plays were "More than a Million", "The Exchange", and "Elmer". High School Honor Day was observed the 21st, and more honors than ever before were given out. This year the girls received letters for their participation in athletics. Baccalaureate Services were held on the 26th. Rev. Hutchens, father of our class president, delivered the sermon. The Seniors gave their annual convocation program on the 29th. Commencement Exercises were held the 30th, with Dr. William Gear Spencer of Franklin College delivering the address.

And now there are one hundred more people who are forced out into this cruel world to find a way of supporting themselves.

Your Pal,

Tommy

SHIELDS HIGH SCHOOL ALUMNI

A glance over the roll of graduates will convince anyone that Shields High School has been admirably preparing people to fill honorable and responsible places in life.

The "Patriot" Staff thanks all who have in any way assisted in compiling the information concerning the alumni. Any mistakes in names or addresses should be reported to the Alumni President, Robert Klein, 711 North Chestnut Street, Seymour, Indiana.

1874

Herbert Bowers
Address unknown

Amelia Waring Platter
2112 North Delaware Street
Indianapolis, Indiana
Retired Mathematic Teacher
Shortridge High School

Emma Rapp
Mrs. George Bowers
Greenwood, Indiana

1875

*John B. Blish

*Rose Gerrish

*David McCrady

*Anne Mills

Carrie E. Mills
Mrs. C. B. Cone
508 North Walnut Street
Seymour, Indiana

1876

*Emma Blish Thompson

Nannie Cobb
Mrs. Nannie Pellens
Solo, Montana

*Eva Cooley Fenton

*Ella Craig Rapp

*Bettie Ewing Mills

*Jennie Kling Dunbar

*Mary McCrory

*Jennie Rapp Enos

Anna Schmitt
Mrs. Charles Thompson
410 West Seventh Street
Seymour, Indiana

*Emma Shaw

Harvey St. Claire
1805 West Jefferson Street
Phoenix, Arizona

*Hattie Swope

1877

*Dr. F. W. Brown

George D. Carter
Martinez, California

Anne Doane
Anne Vogel

*Dr. M. F. Gerrish

Alice Marshall
Illinois

James E. Moore
Actor, address unknown

Jennie Swope
Mrs. H. C. Montgomery
Hanover, Indiana

*Emma Vogel Clow

1878

No Class Graduated

1879

Emma Brown Shields
North Walnut Street
Seymour, Indiana

John J. Cobb
Sixth and Elm Streets
Seymour, Indiana
Retired Farmer

Mary Durland Orman
Mill Street
Seymour, Indiana

Sarah Frey
409 East Fourth Street
Seymour, Indiana
Retired School Teacher

Carrie Heaton
545 Erving Place
Culver City, Colorado

*Rena Marshall

Belle Schmitt
Mrs. Frank H. Gates
501 East Second Street
Seymour, Indiana

1880

*Winifred Elliot Ackley

*Lizzie Fairbanks Coakley

Ida Harding
Mrs. O. H. Montgomery
405 North Walnut Street
Seymour, Indiana

Mollie Patrick
Mrs. Bache
Meade, Kansas

Max Rosenburg
Address unknown

John J. Smith
East Second Street
Seymour, Indiana

1881

*Lutie Blish Humbert

*Effie DeVore McClure

Lulu Donaldson
Mrs. Charles Harsh
Kansas City, Missouri

Martha Bell Edwards
Mrs. Mattie E. Crim
North East, 15 Pershing Avenue
Pennsylvania, Pennsylvania

*Flora Miller

*John A. Ross

Charlton A. Swope
Pine Street, New York City
General Eastern Freight Agent,
Louisville & Nashville R. R.

Etta Thumser
Mrs. J. G. Laupus
326 North Walnut Street
Seymour, Indiana

1882

Marvin D. Deputy
1326 South Lynhurst Drive
Indianapolis, Indiana
Carpenter

*Edward V. Johnson

*Fannie Vogel Hancock

1883

*Walter Johnston

*Lizzie Lewis Trimble

*Cyrus McCrady

Fannie Shields
Mrs. Barnes
5355 North New Jersey Street
Indianapolis, Indiana

Frankie Williams
Mrs. Cyrus McCrady
Franklin, Pennsylvania

John A. Wood
Address unknown

1884

Joseph V. Clark
Box 677
Kansas City, Missouri

Emma Hibner
Mrs. Will Russell
Houston, Texas

Ginevra Huffman
Mrs. Frank A. Bare
Los Angeles, California

*Kate Jackson

*Oliver Frank McDonald

*Nannie Price

Kittie Sprigman
Mrs. Lynn Faulkconer
223 West Second Street
Seymour, Indiana

Georgia Thompson
115 Jackson Street
Loveland, Ohio
Retired Teacher

Kate Vosbrink
625 South Walnut Street
Seymour, Indiana
Retired Teacher

1885

Inez Elliott
Indianapolis, Indiana

*Kate Hensley

*Carl Horst

*H. C. Johnson

*Nivado Johnson Baldridge

*Ella Rankin

Matilda L. Schneck
Mrs. Edwin A. Severinghaus
500 East Spring Street
New Albany, Indiana

Mamie Wilson
Mrs. O. S. Brooks
Brownstown, Indiana

1886

Jennie Eva Bain
Mrs. Jennie B. Flemings
Sanborn Street
Mitchell, South Dakota
Latin Department
Dakota Wesleyan University

*Kittie Benjamin

Louisa Brown
Seymour, Indiana

*Clara Childs England

Emma Groub
Mrs. W. P. Masters
218 West Seventh Street
Seymour, Indiana

Nannie Hancock Buchannan
Address unknown

Harley H. Hoskins
Ora Jennings White
Indianapolis, Indiana

Edwin Severinghaus
500 East Spring Street
New Albany, Indiana
Physician

1887

Kate Andrews
Hanover, Indiana
Dean of Women, Hanover College

Priscilla Bergdoll
Priscilla Nieman
Turney, Missouri

*John Brown

Anna Hancock
Coffeyville, Kansas
Teacher

*Travis Trumbo

Walter Mabie Wood
6325 Lascaster Avenue
Philadelphia, Pennsylvania
General Executive
Y. M. C. A., Philadelphia

1888

Maggie Hancock
200 East Fifth Street
Seymour, Indiana

Mary Huffman
Mrs. Charles Graessle
619 North Poplar Street
Seymour, Indiana

*Fannie Lyon

*Sarah E. Marsh

*Inez L. Newby Ferris

1889

Frank Baker
30 West Concord Street
Kansas City, Misssouri

Katherine Greer
Mrs. John Carr Wells
1229 North Pennsylvania
Indianapolis, Indiana
Historical Research

Bruce Shields
3758 Park Ave.
Indianapolis Ind.
Retired from R. M. S.

1890

*Cordelia Andrews Winn

Amanda Baird
610 East Fifth Street
Seymour, Indiana
Principal, Riley School

Carrie B. Banta
Mrs. Samuel J. Seacove
Gaston, Oregon
Rural Route 2

Ida Champion
Mrs. Baxter
Shelbyville, Indiana

Laura Gibson
Mrs. Hill

*Minnie Frey Dobbins

Effie May Gowdy
Mrs. John Z. Dorsey
315 West Oak Street
Washington, Indiana

*Daisy Johnson

Minnie Phelan
Mrs. Richm
Louisville, Kentucky

*Amelia Reich

Katherine Tomback
Mrs. William Freedman
2256 Jefferson Avenue
Norwood, Ohio
Literature, Music and Drama

1891

*Orlena Huffman Cloud

*Elva Kieth

Mary Mead
Mrs. John Brand
Westpoint, Mississippi

Martilla Mead
Mrs. Martilla St. John
4035 East Eighteenth Street
Denver, Colorado

Noama Montgomery
Mrs. Henry Smith
Rural Route
Seymour, Indiana

Minnie Sarver Fieay
Canada

Louise M. Schneck
Mrs. John Rainier
2716 Sutherland Avenue
Indianapolis Indiana

Archie Roeger Vogel
1008 Manzanita Avenue
Los Angeles, California
Superintendent and Manager
Bestway Laundry

Emma Ethel White
2535 Park Avenue
Indianapolis, Indiana
Bible Teacher, Christian
Worker

1892

*Jessie Bollinger Hancock

*Ettie Brooks Bridges

Jessie Burton
Mrs. Lew Roberts
518 Greenville Road
St. Mary's Ohio

Mary Clark
Mrs. J. D. Ramsay
515 Church Street
Ann Arbor, Michigan

Erma Fitch
308 Michigan Street
Elkhart, Indiana
Teacher

Lenore Gasaway
Mrs. O. O. Swails
606 North Walnut Street
Seymour, Indiana

*Anna L. Greer

Eva Hancock
Mrs. Alva Welker
531 North Peora Street
Tulsa, Oklahoma

*Lettie Marsh Orr

*Catherine Marshall

Adelaide Miller
10 Allen Place
Radburn, New Jersey

Minnie Ross
Mrs. W. E. Zimmerman
Congress Avenue
Glendale, Ohio

Ida Sarver
Mrs. Ida Kackley
1207 Orizaba Avenue
Long Beach, California

*Benjamin Schneck

John Sheron
357 Shiloh Avenue
Cincinnati, Ohio
Railroad Mail Clerk

A. D. Shields
717 North Chestnut Street
Seymour, Indiana
Auto salesman

*Kate Trumbo

1893

George Bush
1327 Seaward Avenue
South Pasadena, California
Superintendent, City Schools

Ida Campbell
Mrs. Clarence C. Bonnell
124 West 22nd Street
Indianapolis, Indiana

Everett Frazer
3005 Norwood Boulevard
Birmingham, Alabama
Engineer on A. G. S. R. R.

Nancy D. Love
Mrs. Everett Frazer
3005 Norwood Boulevard
Birmingham, Alabama

Radie Marsh Nelson
Address unknown

Anna McElvain
Mrs. Reinhart
1990 Prace Park Place
St. Paul, Minnesota

Maggie Mitchell Peterson
Address unknown

Agnes Neighbor
Mrs. George Purves
5261 Carrollton Avenue
Indianapolis, Indiana

Robert Neighbor
California

Vina Ross
Mrs. Frank Shutters
Butlerville, Indiana

Harry Thompson
New Albany, Indiana
Birmingham, R. R. Baggage
Man

1894

Minnnie C. Adams
Mrs. Henry J. Tebbens
422 North Hazel Street
Danville, Ill.
Business School Instructor

William P. Billings
3465 Carrollton Avenue
Indianapolis, Indiana
U. S. Internal Revenue Agent

Corwin Boake
Gotebo, Oklahoma
General Hardware Retail

*Fred C. Bush

Alice Cobb
Mrs. N. M. Carlson
North Walnut Street
Seymour, Indiana

Emma Crabb
Mrs. John M. Lewis
507 East Second Street
Seymour, Indiana

*S. V. Jackson

*Rose Klein

Ida Oesting
Mrs. Harry Thompson
Spring Street
New Albany, Indiana

Dr. J. Benjamin Robertson
1121 Fidelity Building
Tacoma, Washington
Physician and Surgeon

Bertha Salisch Baird
1010 East First Street
Mason City, Iowa
Civic Responsibility

Ira G. Saltmarsh
5334 North Pennsylvania Street
Indianapolis, Indiana
Secretary Indiana Lumbermen Mutual Insurance Company

*F. V. Schmitt

Margaret A. Schobert
Mrs. Abraham L. White
1915 South High School Road
Indianapolis, Indiana

1895

*Myrtle Baker Page

Lucy Gertrude Boake
Mrs. Frank Edward Short
937 Cherokee Road
Louisville, Kentucky

Pearl Clark
627 North Walnut Street
Seymour, Indiana

Alice Harding
Mrs. Irwin
308 Northern Avenue
Indianapolis, Indiana

Rose Hirtzel
617 South Wanut Street
Seymour, Indiana
Teacher, Washington School

James Humes
1032 Broadway
Columbus, Georgia
President Humes Company

Fred Leininger
525 West Fourth Street
Seymour, Indiana

Jennie Lemon Barrett
Mrs. Knowles
Indianapolis, Indiana
Teacher

Algnettie Lester
Mrs. Carter
North Vernon, Indiana

*Lula Mason McPheeters

Margaret J. Phelan
Educational Department
Stewart's Store
Louisville, Kentucky

Elizabeth Reinhart
Mrs. Patrick O'Mara
1724 Rose Villa Street
Pasadena, California
Playwright and public speaker

Aimee Robertson
Mrs. George W. Gunder
Ewing P. O.
Brownstown, Indiana

Bertha Short
Mrs. Omer Reinhart
Texas

Willard Stout
Indianapolis, Indiana
Custodian, Fair Grounds

1896

Edna Brown
Mrs. Ed Miller
Rogers Hotel
Wheeling, West Virginia

*Emelia Beikman

Bert Bottorff
St. Louis, Missouri
Minister

*Eleuthera Davison Coryea

*Clara Everhart

*Alice Moses Flomerfelt

Edith A. Flenniken
Mrs. Frank Gaylord
2921 Guilford Avenue
Indianapolis, Indiana

Freda Heins
Mrs. Henry Hauenschild
Bloomington, Indiana

*Maud Jeffries

*Laura Klipple

Georgia Montgomery Kirsch
Address unknown

Harry McGinnis
2919 Observatory Road
Hyde Park, Cincinnati, Ohio
Accountant Real Estate Agent
Big Four Railroad

*Albert Meseke

*Mary Meeks

Nina Patrick
624 North Pine Street
Seymour, Indiana
Teacher, Emerson School

Clara Nieman
Mrs. Louis Becker
120 East Brown Street
Seymour, Indiana

Edna Scanlon
Mrs. Elmer Bollinger
419 North Walnut Street
Seymour, Indiana

Joanna Millicent Newby
Mrs. Fred H. Austin
415 East Fourth Street
Bloomington, Indiana

Ross Robertson
Brownstown, Indiana
Attorney

1897

Virgil Able
Vallonia, Indiana
Physician

Daisy Alwes
637 North Poplar Street
Seymour, Indiana
Principal, Washington School

Joseph H. Andrews
2035 North Meridian Street
Indianapolis, Indiana
Public Accountant

Clara Beyer
Mrs. Garfield Rapp
Carlisle, Indiana

Howard W. Burkley
506 W. Fifth Street
Seymour, Indiana
Physician

Lula Casey
Mrs. June Holderman
2123 Austin Avenue
Waco, Texas

*Mayme Dennison Saltmarsh

Alpha Hoadley
Mrs. Harry Williams
115 Poplar Street
Greencastle, Indiana

*Emma Hustedt Beall

*Bertha McCann

Harry H. McDonald
318 West Seventh Street
Seymour, Indiana
Bookkeeper, W. C. Bevins

Enola Miller
Mrs. Howard Montgomery
Rural Route
Seymour, Indiana

*Emma Niemeyer Pferrer

*Caroline Reich

Katherine Short
315 East Fourth Street
Seymour, Indiana

*Bessie Thompson Stevenson

Nettie Wilhelm
Mrs. E. H. Anderson
108 Euclid Avenue
Cleveland, Ohio

Bertie Wolf
Mrs. Bertie McHaffie
Stilesville, Indiana

1898

Albert Charles
413 North Walnut Street
Seymour, Indiana
Retired Assistant Postmaster

*Arthur DeGolyer

Harry Dannettelle
1415 South Avenue
Beaver Falls, Pennsylvania
Railroader

Carrie Dennison McClain
Address unknown

Hattie A. Emery
Mrs. Hattie Fink
West Fourth Street
Seymour, Indiana

*Lydia Frey Elrod

*Lena Harlow

*Parthena Higdon Jewett

Nora Flenniken
Park Street
Bowling, Kentucky

Kittie Jackson Vernia
2627 East 74th Place
Chicago, Illinois

Mae Love
Mrs. Everett Austin
Lansing, Michigan

Ida McDuff
Mrs. Harry Hand
224 North Orange Street
Orlando, Florida

Millison Miles
Mrs. John Groub
414 North Walnut Street
Seymour, Indiana

Helen Smith
Mrs. Arthur Graessle
Rural Route 5
Seymour, Indiana

Edward Lauster

1899

Nora Abel
Los Angeles, California

Josephine Abel
Los Angeles, California
Teacher

Harry Arnold
714 Fourth Street
Box 407
Deer Lodge, Montana
Locomotive Engineer

Bertha Bollinger
North Walnut Street
Seymour, Indiana

Jason George Crane
101 Greenway Terrace
Kansas City, Missouri
Executive Theo. Gary & Company

Clarence Davis
822 West Washington Street
Bloomington, Illinois
Railroader

Arthur French
North Poplar Street
Seymour, Indiana

Wayne Hancock
1624 South Detroit Street
Tulsa, Oklahoma
Deputy County Assessor

Clarence Hinsdale
1925 Fourth Avenue
Los Angeles, California

Effie Hibner
Mrs. Claude Carter
Los Angeles, California

*Fred Jefferies

Lola Knost
Mrs. Meade Findley
Brownstown, Indiana

Edward Loertz
Seymour, Indiana

Sudie Mills
North Chestnut Street
Seymour, Indiana
Music Teacher

John L. Patrick
1730 Chase Avenue
Chicago, Illinois
Consulting Engineer
Johns Manville Company

Garfield Rapp
Rural Route 3
Carlisle, Indiana
Farmer

Effie Weaver
Mrs. Arthur DeGolyer
California

1900

Laura Edith Andrews
Kingston, Rhode Island
Professor of Home Economics
Rhode Island State College

Nellie Balsley
Brownstown, Indiana

Rose Barkman
Mrs. Hamilton
217 North Lynn Street
Seymour, Indiana
Teacher
Shields Junior High School

Myrtle Bennett
4221 Broadway
Accounting Department
State House
Indianapolis, Indiana

Will Borcherding
South Chestnut Street
Seymour, Indiana
Truck Driver

John Buhner
St. Louis Avenue
Seymour, Indiana
B. & O. Employee

Grace Rebecca Conner
Mrs. R. E. Harris
2282 Ziegle Avenue
Hyde Park
Cincinnati, Ohio

Minnie Cordes
Mrs. John Wilhelm
Indianapolis, Indiana

Edward Elsner
611 North Poplar Street
Seymour, Indiana
Attorney

*Lyda Flenniken

*Blanche Huffman Vogel

Macie Darlington Johnson
Mrs. Macie D. Hill
Warren Hotel
Baraboo, Wisconsin
Owner and Manager
Hotel and Summer Resort

Merle Little
Mrs. Samuel Wise
518 Fourth Street
Portsmouth, Ohio

*H. Roy Luckey

*Bessie Montgomery

Margaret Emma Meseke
Mrs. Ernest L. Mattox
720 Collett Avenue
Terre Haute, Indiana

Thomas O'Mara
Terre Haute, Indiana
Attorney

William Frederick Peter
139 West Van Buren Street
Chicago, Illinois
Assistant General Counsel,
Chicago, Rock Island and
Pacific Railway Company

Raleigh Robertson
Address unknown

Edward H. Vehslage
Cortland, Indiana
Farmer

1901

*Mae Boggs Morrison

Thomas Casey
406 Hume Mansuer Building
Indianapolis, Indiana
Dentist

Katie Mae Cordes
Mrs. H. R. Luckey
611 North Chestnut Street
Seymour, Indiana

Ben H. Cox
Rural Route 1
Seymour, Indiana

Viola Marie Harsh
Mrs. Henry Critcher
618 East Seventh Street
Seymour, Indiana

Edward Everett Heller
410 North Sixth Street
Apartment U
Terre Haute, Indiana
Train Dispatcher
C. M. & St. P. Railroad

Edward Hopewell
420 South Street
Hillsboro, Ohio
Teacher, Commercial Studies

Helena Hustedt
Mrs. George Bender
743 North Ewing Street
Seymour, Indiana

Albert Massman
370 Howell Avenue
Cincinnati, Ohio

Erma Montgomery
Mrs. Richard Williams
Rural Route
Williams, Indiana
Farm and Chicken Ranch

*Hebert Robertson

Amy B. Roegge
Mrs. Randall Brubaker
Mount Vernon, New York
Teacher

Dorothy Sandau
Mrs. Ralph Martin
512 East Main Street
Washington, Indiana

Margaret Frances Sheron
Mrs. Jason G. Crane
801 Greenway Terrace
Kansas City, Missouri

Frank B. Shields
The Barbasol Company
Indianapolis, Indiana
Manufacturer

Leila Vest
Mrs. R. O. Mayes
57 Kenmore Road
Indianapolis, Indiana

Emma Willman
Mrs. Carl Brunow
1009 Mary Avenue
Pashwood Manor
Knoxville, Tennessee

*Vallie Woesner

Bertha Luella Truelock
Mrs. John C. Norwald
Westport, Indiana

Clarence Weaver
Address unknown

1902

Anna G. Abel
Mrs. Ralph W. Hoffman
921 Meadowmere
Springfield, Missouri

*Harry G. Ackerman

James G. Anderson
2125 Whitson Street
Selma, California
Real Estate Salesman

*Goldie G. Attkisson

George A. Baldwin
Rural Route
Seymour, Indiana
Farmer

Daisy E. Barkman
Mrs. Robert Blair
217 North Lynn Street
Seymour, Indiana

Albert E. Berdon
120 Limestone Street
Yellow Springs, Ohio
Research Engineer
Antioch College

Kelsa F. Bottorff
1011 East Yandell
El Paso, Texas
Government Employee

Jessie L. Buchanan
3602 Adams Avenue
San Diego, California

*Andrew L. Carson

Margaret Finnegan
Mrs. John Baker
1403 North Lincoln Avenue
Vincennes, Indiana

Clara Grelle
Mrs. Frank Krueger
6901 North Western Avenue
Chicago, Illinois

Harry B. Guernsey
California
Chemist

*Josephine L. Hodapp Andrews

Agnes A. Hoffman
Mrs. Lawrence Fay
156 Hamilton Street
Elyria, Ohio
Teacher

Flossie B. Johnson
Mrs. Frank Seubold
1605 Ridge Avenue
Evanston, Illinois

Albert H. Kasting
952 Eastern Avenue
Indianapolis, Indiana
Inheritance Tax Collector

*E. Glenn Kyte

Clara Massman
315 West Tipton Street
Seymour, Indiana
Cashier
Public Service Company

Katherine M. Price
Mrs. Lewis Sebastian
7306 Twenty-eighth Street
Indianapolis, Indiana

Alma L. Reich
Brownstown, Indiana

Clara Louise Trueter
Mrs. W. T. Rankin
331 East Gray Street
Homestead Apartments
Louisville, Kentucky
Public Health Nurse

Perry E. Vogel
Lebanon, Indiana
Ticket Agent
Pennsylvania Railroad

1903

John H. Conner
306 North Walnut Street
Seymour, Indiana
Manager and Editor
Seymour Daily Tribune

Frank A. Dahlenburg
St. Joseph, Missouri
Traveling Auditor
Rock Island R. R. Co.

*Charlton V. Durland

John Louis Finnegan
St. Louis, Missouri

Rosa Naomi Himler
Mrs. William Meyers
Indianapolis, Indiana
X-Ray Technician
Riley and Robert Long Hospitals

Frances Hibner
Mrs. Frank Milhous
Rural Route 1, Box 107
Whittier, California

Otto Carl Horst
650 Delmar Avenue
Springfield, Missouri
Physician and Surgeon

Mayme McDonald
Mrs. Edward Elsner
611 North Poplar Street
Seymour, Indiana

Everett F. Meyer
340 Pondfield Road
Bronxville, New York
Vice-President,
P. Lorillard Tobacco Company

Lillian Prewitt
708 South Pine Street
Seymour, Indiana
Teacher, Junior High School

*Edna F. Price

Maybelle Richardson
Mrs. Fox

Dr. John Rinne
Lapel, Indiana
Physician

Ervin A. Schneck

Carl R. Switzer
2525 North College Avenue
Indianapolis, Indiana
Advertiser

Nellie Switzer
Mrs. J. P. Snodgrass
327 East Broadway Street
Danville, Indiana

Jesse F. W. Westmier
Address unknown

1904

Howard Balsley
Moab, Utah

Don A. Bollinger
609 South Chestnut Street
Seymour, Indiana
President
Seymour Woolen Mills

Ida M. Critcher
Mrs. Henry Kasper
702 North Blish Street
Seymour, Indiana

Viola E. Doane
909 The Wardell
Detroit, Michigan
Buyer, Kern Department Store

Allen C. Foster
Address unknown

Faye Johnson
Mrs. Charles H. Reisner
633 North Poplar Street
Seymour, Indiana

Georgia Lauster
Mrs. C. D. Hopewell
502 North Ewing Street
Seymour, Indiana

Bertha Meseke
727 West Second Street
Seymour, Indiana
Office Manager
John C. Groub Company

Madge Montgomery
Mrs. John B. Steele
30 Division
Greensburg, Pennsylvania

*Mina Weaver Meyer

*Bertha E. Woesner

1905

Charles Appel
3333 College Avenue
Indianapolis, Indiana
Sales Department
Acme-Evans Company

*Nellie Baughman

*Elsie Cordes

Walter Horst
802 Avlon Boulevard
Wilmington, California
Physician

Bertha Pauline Hoffman
Mrs. J. Walter Hunter
3326 Harbor View
Tampa, Florida
Teacher of English
Brewster Vocational School

Maurice Edgar Jennings
Fort Benning, Georgia
Captain

Effie Margaret Lane
Mrs. Claude McCulley
514 College Street
North Vernon, Indiana

Edna Massman
Sister Achala
Box 85
La Crescenta, California
Secretary and Treasurer of Ananda-Ashrama, a non-sectarian Religious Order whose headquarters are in India

William Groub Masters
Indianapolis, Indiana
Security Business

T. Harlan Montgomery
628 North Poplar Street
Seymour, Indiana
Attorney

Frederica Meyer
202 South Chestnut Street
Seymour, Indiana
Pharmacist

Julius C. Peter
49 Cambridge Road
Gross Point Farms, Michigan
Investment Banker

Nell Agnes Phelan
Stewart's
Louisville, Kentucky

John C. Roeger
708 West Second Street
Seymour, Indiana
Postal Clerk

Claude C. Swengel
Franklin, Indiana
President of Franklin Milk Company

1906

Anna Abell
Indianapolis, Indiana

Ora Emery
South Walnut Street
Seymour, Indiana

Helen Andrews
Mrs. George Kahin
Seattle, Washington

*Lynn Bollinger

Everet Craig
3703 North Harding Avenue
Chicago, Illinois
Assistant Principal
Carl Schultz High School

Irma Hodapp
Mrs. W. H. Boicourt
312 East Third Street
Seymour, Indiana

Glen Frey
615 West Second Street
Seymour, Indiana
American Railway Express

Bessie Humes Halstead
Washington, D. C.

Christine Lebline
Mrs. Christine Rapp
Rural Route 4
Seymour, Indiana

*Alice Luckey

Kathryn McLaughlin
141 Beach Avenue
Momaroneck, New York
Teacher

Joseph Ormsby
1330 West 50th Street Terrace
Kansas City, Missouri
Paint Research Chemist

Clara Rapp
Mrs. Alfred Hesler
Rural Route 8
Veedersburg, Indiana

Harold Ritter
124 Clinton Street
Park Ridge, Illinois
Teacher, Austin High School
Chicago

Mary Schmitt
Mrs. Karl Reinbolt
414 West Fifth Street
Seymour, Indiana

Ida Siefker
Mrs. Gus Broo
Indianapolis, Indiana
Manager English Tea Room

Lenore Stanfield
Mrs. Edgar Stover
414 North Walnut Street
Seymour, Indiana

Stanley Switzer
Cokie Hotel
Louisville, Kentucky
Bonds Salesman

1907

Minnie Bartlett
1635 Talbert Street
Indianapolis, Indiana
Stenographer

Bernice Bauer
Mrs. Ben Kapler
Wheeling, West Virginia

Fred Bruning
3145 N. Illinois Street
Maple Crest Apartment 804
Indianapolis, Indiana
Kingan Packing Company

Stinson Clark
618 South Eleventh Street
Lafayette, Indiana
Coal Dealer

*Henry Cobb

Addie Gasaway
Mrs. Charles Bredfeldt
510 East Crescent Avenue
Park Ridge, Illinois

Edward Huber
514 East Fourth Street
Seymour, Indiana
Salesman
Huber's Shoe Store

Lennie Maye Johnson
Mrs. H. K. Beall
Wilmette, Illinois

Gladys Kyte
Mrs. O. E. Bolon
813 Second Avenue East
Klispell, Montana

*Clara E. McDonald

Millicent McDonald
Mrs. Earl Class
Rural Route
Franklin, Indiana

Frank S. Montgomery
Madison, Indiana
Field Representative
Stoll Oil Company

Clara A. Niemeyer
614 East Fifth Street
Seymour, Indiana

Anna Rucker
Mrs. H. H. Wilson
Rural Route 5
Greensburg, Indiana
Teacher

Robertson Short
5440 Broad Street
Philadephia, Pennsylvania
General Manager
Apex Electric Company

*Edna Swope Hughes

Wilhelmina Vehslage
126 Second Avenue
Westport, New Jersey
Librarian

1908

Nettie Able
Mrs. Julius Harlow
801 North Broadway
Seymour, Indiana

George Appel
235 East Townsend Street
Milwaukee, Wisconsin
Electrical Engineer

Ora Armstrong
Address unknown

Glen Basey
Address unknown

John Casey
4225½ Normal Avenue
Los Angeles, California

Agnes Cobb
3260 Maple Avenue
Garfield Hotel
Chicago, Illinois
Teacher

Roger Craig
649 North Latus Avenue
Chicago, Illinois
Teacher, Technical College

Grace K. Doane
Mrs. J. Cayce Morrison
Everett Road
Loudonville, New York

*Fern Densford

Charles Hess
Rural Route
Cortland, Indiana
Farmer

Jesse Himler
701 North Broadway
Seymour, Indiana
Bookkeeper
E. C. Franz Company

Delight Hopewell
Mrs. Clyde Catt
1032 Shelton Avenue
Pittsburgh, Pennsylvania

Stella Laupus
Mrs. George Huffman
2108 Cathedral Avenue
Norwood, California

Hazel Love
Mrs. Logan Largent
801 North Ewing Street
Seymour, Indiana

Mentoria McDonald
Mrs. P. A. Kendall
Crothersville, Indiana

Maud McGinnis
1448 South Street
Terre Haute, Indiana

Mabel Niemeyer
3318 Carrollton Avenue
Indianapolis, Indiana

Chas. Phelan
Chicago, Indiana
Shoe Finding Company

Emma Ross
Mrs. Emma Meseke
5809 East Washington Street
Indianapolis, Indiana

Minnie Shephard

May Spurling
Mrs. Lee Dobbins
1605 North Kingsley Drive
Los Angeles, California

Alma Switzer
Mrs. Alma Spalle
Rural Route 5
Frankfort, Indiana

George Vehslage
Rural Route 3
Seymour, Indiana
Farmer

1909

Ross Baldwin
Major, 31st Infantry
Manila, Philippine Islands
U. S. Army

Howard Bartlett
1003 South Boulevard
Greenwood, Mississippi
Lumber Business

Louisa Brown Swengel
Seymour, Indiana

James Enos
Rural Route 1
Seymour, Indiana
Farmer

Lynn Heller
Address unknown

Rose Hunt McLean
4065 Cherokee Street
San Diego, California
Teacher, San Diego Schools

Goldie Kendall
210 South Armstrong
Crothersville, Indiana

Matilda Lebline
Rural Route 4
Seymour, Indiana
Public Health Nurse

Goldie Mary Lutes
3139 Central Avenue
Apartment No. 6
Indianapolis, Indiana
Bookkeeper
Board of Industrial Aid for the Blind

Helen Massman
Mrs. B. H. Hombrook
5222 Carrollton Avenue
Indianapolis, Indiana

Charles Rottman
Los Angeles, California

Louis Schneck
Seymour, Indiana

Karl John Seulke
131 Winnie Street
Albany, New York
Director of Nutrition
Staley Sales Corporation
Decatur, Illinois

Mabel Hodapp Hufnagel
c/o Robert Long Hospital
Indianapolis, Indiana
Medicine

Clem Roegge
Ewing Street
Seymour, Indiana
Florist

Holmes Thompson
Cortland, Indiana
Farmer

Evelyn Wood
Mrs. Evelyn Hall
Fairmount, Indiana

1910

Flossie Collins Allen
Mrs. A. L. Meredith
Salem, Indiana

Florence Hazel Appel
Mrs. Harry McDonald
318 West Seventh Street
Seymour, Indiana

Ada Margaret Cordes
Mrs. McCool
1031 South Orange Grove Avenue
Los Angeles, California

Forrest Field Craig
318 Ninth Avenue
Homestead, Pennsylvania
Teacher of Mathematics
South Hills High School

Homer George Davis
Rural Route 5
Seymour, Indiana
Farmer

Lemuel E. Day
Huntsville, Ohio
Filling Station Operator

Edna Maye Dobbins
Mrs. Russell Sanders
4122 Park Avenue
Indianapolis, Indiana

Francis Fislar Gates
705 West Second Street
Seymour, Indiana
Gates & Blumer

Enola Maye Harris
Mrs. Enola Sullivan
North Ewing Street
Seymour, Indiana
Teacher, Woodstock School

Erma Henrietta Heuser
Mrs. Fike
Rural Route 3, Box 470
Kokomo, Indiana

Linden C. Hodapp
Ferry Avenue and Roby Street
Detroit, Michigan
In the offices of Grand Trunk Railroad Terminal and Cold Storage Company

Lillian May Kelly
Mrs. Clifford Kern
220 South Main Street
Brownstown, Indiana
Commercial Instructor

Alma Emelia Laupus
Mrs. Charles Appel
3333 College Avenue
Indianapolis, Indiana

*Myra Trenna Laupus Gates

Elsie Mae Lawell
Mrs. Edward Rodert
625 South Walnut Street
Seymour, Indiana

Cash McOsker
1028 Bellaire Avenue
Pittsburgs, Pennsylvania
Inspector of Accounts
Baltimore & Ohio Railroad

Christine Meyer
Mrs. Harry Hobbs Miller
316 Calvin Boulevard
Seymour, Indiana

*Merrill Moores Montgomery

Frances Izan Murdock
Mrs. B. O. Austin
348 Avenue A
Wilkinsburg Branch
Pittsburgh, Pennsylvania

T. Louis H. Niemeyer
614 East Fifth Street
Seymour, Indiana
Building Contractor

Clare Fern Ritter
Mrs. Lucius P. Thomas
Rural Route 2
Dacusville, South Carolina

Elsie Rucker
Mrs. E. B. Sheets
2157 South Seventh Street
Terre Haute, Indiana

Frank Jay Schwab
420 Emerson Drive
Seymour, Indiana
Salesman

Joseph Allen Swope
Columbus, Indiana
Investment Broker

Frances May Teckemeyer
406 West Fourth Street
Seymour, Indiana
Magazine Saleslady

Harold Arthur Vehslage
Cortland, Indiana
Farmer

Blaine Doane Vogel
Milwaukee, Wisconsin

Franklin D. Wheeler
Shreve, Ohio
Government Surveyor

Bernice White
Mrs. Samuel Hodapp
510 West Fourth Street
Seymour, Indiana

Rex Mervin Whitson
735 Maple Avenue
Seymour, Indiana
City Mail Carrier

1911

*Carrie Aufderheide

Fred Bacon
Chicago, Illinois
Insurance Agent

Mary Baker
Mrs. Ray Brooks
Spiceland, Indiana

Madge Brown
402 North Drexel Street
Indianapolis, Indiana
Bookkeeper
Indianapolis Light and Heat Company

Willard Burkley
Pittsburgh, Pennsylvania

Hattie Carr
Mrs. Frank Hill
523 West Fourth Street
Seymour, Indiana

Catharine A. Clark
302 North Poplar Street
Seymour, Indiana
Stenographer
Graessle-Mercer Company

Louis Cordes
118 West Sixth Street
Seymour, Indiana
Cordes Hardware Company

Gladys Coryell Coleman
Address unknown

Helen Downs
Mrs. W. J. Minkiewitz
Salem, Oregon

Charles Foster
Rural Route 5
Seymour, Indiana
Insurance Agent

Margart Frey
Mrs. William Eberl
Suite 414 Mariner Tower
Corner of North Sixth and Wisconsin Avenue
Milwaukee, Wisconsin
Optometrist

Harold P. Graessle
600 West Second Street
Seymour, Indiana
Physician and Surgeon

Kennedy Hassenzahl
New York, New York

Minnie Heintz
Mrs. Grover Marquette
Indianapolis, Indiana

Frank Hopewell
40 Columbia Place
Mount Vernon, New York
Tobacco District Salesmanager

Martha Kitts Myrtle
Terre Haute, Indiana

Clara Langhorst
Mrs. Tupman
Cincinnati, Ohio

*Marguerite Miller Hodapp

Carl Osterman
1636 Lake Avenue
Fort Wayne, Indiana
Lawyer

Nora Pomeroy
Mrs. Frank Darling
10126 Parnell Avenue
Chicago, Illinois

Margaret Remy
Indianapolis, Indiana
Teacher, Technical High School

Lois Reynolds
Mrs. Everett Stiles
Louisville, Kentucky

Minnie Schleter
Rural Rout 3
Seymour, Indiana

Gertrude Sweaney
Mrs. Gertrude Beardslee
Winter, Miam, Florida
Summer, Clio, Michigan

*Julius Teckemeyer

Walter Voss
700 North Chestnut Street
Seymour, Indiana
Funeral Director

Leota Wieneke
Indianapolis, Indiana

1912

Ruth Baldwin
Mrs. Leslie Sharritt
Fortville, Indiana

Ernest Ballard
1520 Herschel Avenue
Indianapolis, Indiana
Veterans' Bureau

Lulu Bishop
Mrs. Albert S. Kettler
1134 West Thirty-fourth Street
Indianapolis, Indiana

Bessie Alice Bollinger
Mrs. Bessie Sweaney
608 Colorado Avenue
Indianapolis, Indiana

Beulah Bozell
805 South Beech Street
Seymour, Indiana

Joseph Linton Brewer
10 Allen Place
Radburn, New Jersey
Manager, Swift and Company in New York

Francis O. Bunton
Middletown, Ohio
Railroader

Jewel Cox
Mrs. Julian Betz
308 Mill Street
Seymour, Indiana

Clarence Allen Craig
1104 Humphrey Avenue
Oak Park, Illinois
Teacher

John A. Eckler
714 Indianapolis Avenue
Seymour, Indiana

J. Ray Foster
5884 Julian Street
Indianapolis, Indiana
Standard Grocery Company

Carl Edward Fox
Rural Route
Seymour, Indiana
Farmer

Leland Thompson Hadley
7246 Constance Avenue
Chicago, Illinois
Credit Manager
Goodman Manufacturing Company

Hazel Ann Heintz
Mrs. Frank Myers
Apartment 52, Madison Court
Madison Road, Hyde Park
Cincinnati, Ohio

Elizabeth Friederika Hoffman
Mrs. Earl Hetzler
Youngstown, Ohio

Clarence Kasting
Rural Route 3
Seymour, Indiana
Bus Driver

George Laupus, Jr.
410 North Chestnut Street
Seymour, Indiana
Cordes Hardware Company

Ruth Lebline
Mrs. James Enos
Rural Route 1
Seymour, Indiana

Martha Loertz
Mrs. W. T. Dickinson
330 Calvin Boulevard
Seymour, Indiana

Joseph McDonald
Franklin, Indiana
Minister

Francis Marion McIntyre
101 Conwill Street
Aurora, Indiana
Bookkeeper
Baltimore and Ohio Railroad

Irvin L. Pumphrey
Washington Court House, Ohio
Osteopath

Charles Duncan Reed
4221 Johnson Avenue
Western Springs, Illinois
Assistant Office Manager
Norton Company

Lora Mildred Reynolds
Mrs. Lora Stewart
524 West Second Street
Seymour, Indiana

Harriett Roeger
310 West Second Street
Seymour, Indiana
Commercial Teacher

Ethel Marie Rottman
Shane Apartments
Idaho Falls, Idaho
Teacher

*Alice Iva Ruddick

Edna Christina Schwab
Mrs. John Garvey
609 Ewing Street
Seymour, Indiana

Roy Shafer
Indianapolis, Indiana
Rural Route 9, Box 572
Gasoline and Oil Retailer

Alice May Stanfield
Mrs. Alice Walters
410 Ewing Street
Seymour, Indiana
Librarian, Shields High School

Frances Switzer
Mrs. Harold Kinsel
6343 Central Avenue
Indianapolis, Indiana
Court Reporter

Leona Jennette Thompson
Mrs. Howard Hess
Rural Route 3
Seymour, Indiana

Luella Beverly Toms
Mrs. Harold P. Graessle
600 West Second Street
Seymour, Indiana

1913

Esther Carter Arnold
1809 North Seventh Street
Terre Haute, Indiana
Primary Teacher
W. S. Rea Schools

Cullen B. Barnes
209 West Seventh Street
Seymour, Indiana
Attorney

Freda Deppert
Mrs. Gordon Feaster
413 East Fourth Street
Seymour, Indiana

Josephine Fettig
217 West Sixth Street
Seymour, Indiana
Stenographer

*Hazel Bretthauer Fleetwood

Mary Lee Galbraith
Mrs. J. M. Armstrong
Midland, Texas

Wilfred Geile
Box 5446 State College Station
Raleigh, North Carolina
Professor, Civil and Construction Engineering

Catherine Hancock
Mrs. George Laupus
410 North Walnut Street
Seymour, Indiana

Maurice Hodapp
857 Eastern Parkway
Louisville, Kentucky
Buyer for Wholesale Hardware Jobber

Will Humes
Columbus, Georgia
Humes Music Company

Ruth Kaufman
Mrs. Harold Bourgholtzer
Apartment No. 23, Aeto
3634 Edwards Road
Hyde Park, Cincinnati, Ohio
Cincinnati, Ohio

Frank Lemp
900 High Street
Dedlam, Massachusetts
Contract Man
Armour Leather Company

Mary Mack
Mrs. Gilbert B. Hall
663 Walton Street
Chicago, Illionis

*Roy Manion

Chester Miller
Rural Route 3
Seymour, Indiana
Farmer

Harriet Montgomery
Mrs. John A. Shields
404 North Walnut Street
Seymour, Indiana

George Schleter
Address unknown

Earl Schobert
Akron, Ohio
Owner of Cheese Factory

Lena Shafer
Shelbyville, Indiana

Ewing Shields
Greenfield, Indiana

Ethel Stewart
Mrs. Ralph Klien
1411 Pleasant Street
Cincinnati, Ohio

Mary Teckemeyer
Mrs. Fred Bacon
716 Euclid Avenue
Oak Park, Illinois

Charles Thomas
Indianapolis, Indiana

Bertha Torbrocke
Address unknown

Henry Walenberg
Gale Street
Indianapolis, Indiana

1914

Horace H. Ackerman
656 West Lawn,
Marlow Court
Louisville, Kentucky
Certified Public Accountant

Eleanor M. Ahlbrand
Mrs. Herbert Wacker
Detroit, Michigan

Ernest Amick
Cincinnati, Ohio

Jennie E. Bridges
Mrs. Carl H. Zanders
306 North East Street
Toledo, Iowa

Zetta Jane Brown
Mrs. John G. Woody
137 South Traub Avenue
Indianapolis, Indiana

Esther Bush
Mrs. Esther Riehl
619 North Ewing Street
Seymour, Indiana
Owner, Bake-Rite Bakery

Margaret F. Byrne
Mrs. Harlan D. Anderson
16 Waltham Street
Hammond, Indiana

William Byrne
Address unknown

Hazel Clark
302 North Poplar
Seymour, Indiana
Bookkeeper
Indiana Telephone Corporation

Wilma Colemeyer
Mrs. William Stemler
627 East Fifth Street
Seymour, Indiana

Phillip Cordes
616 North Chestnut Street
Seymour, Indiana
Cordes Hardware Company

Raymond Bryan Craig
Wheeling, West Virginia
Teacher
Wheeling High School

Josephine Cuddahee
300 East Second Street
Seymour, Indiana
Clerical Work

Fred Culp
24 Tenth Avenue
Haddon Heights, New Jersey
Clerical Work

Esther Doane
Mrs. Esther Robin
170 Temple Street
Fredonia, New York

Ova Donnell
Paris Crossing, Indiana

Arthur Enos
Hollywood, Florida
Real Estate Dealer

Faye Everhart
Mrs. E. L. Amick
3413 Woodburn Avenue
Cincinnati, Ohio

Mary Foster
Rural Route
Seymour, Indiana
Teacher, Crothersville

Alice Fox
Mrs. P. A. Kennedy
402 Northwest First Street
Washington, Indiana

Thomas Galbraith
Fort Stocton, Texas
U. S. Army

Herbert Gallimore
Louisville, Kentucky

Omer Watson Greeman
Rosiclare, Illinois
Chemist

John P. Hagel
215 Dewey Avenue
Washington, Indiana
Jeweler

Minerva Hazzard
Mrs. Joe Gruber
314 North Walnut Street
Seymour, Indiana

Ray E. Himebaugh
A. S. & R. Company
Angangues, Michigan, Mexico
Assistant Mill Superintendent
Angangues Unit American
Smelting and Refining
Company

Gladys Johnson
Rural Route 5
Seymour, Indiana
Teacher

Pearl Kaufman
617 East Fourth Street
Seymour, Indiana
Cashier
Seymour Water Company

*Cecil Kelso

Kathyrne D. Kessler
Mrs. Leonard Almy Smith
5858 New Jersey Street
Indianapolis, Indiana

Inez Kreinhagen Wiendel
418 North West Twenty-Fifth
Street
Oklahoma City, Oklahoma

Mary Lewis
Mrs. Louis Osterman
412 West Seventh Street
Seymour, Indiana

Grace Miller
Mrs. Grace Hemmer
Seymour, Indiana
Music Supervisor

Joseph Misch
7939 Southwood Street
Chicago, Illinois
United Motor Service

Everett Murray
718 North Chestnut Street
Seymour, Indiana

Chloe Agnes Nevins
Mrs. Walter H. Cottrell
3714 Chesapeake Street
Washington, D. C.

Lillian M. Osterman
Mrs. P. G. Brunow
804 North Clay Street
Frankfort, Indiana

Ira James Pomeroy
226 North Center Street
Plainfield, Indiana
Publisher

Amelie Schleter
Mrs Fred Zimmerman
Rural Route 5
Seymour, Indiana

*Grahame St. John

Alice Saunders Reynolds
Address unknown

Charles Trumbo

Bertha Werning
Mrs. H. H. Holder
Fourth Street
Seymour, Indiana

Myrtle K. Young
Mrs. H. H. Ackerman
656 West Lawn
Louisville, Kentucky

1915

Walter Abel
Rural Route 3
Seymour, Indiana
Farmer

Mabel Abell
Seymour, Indiana

Grace Ackeret
Mrs. George Foist
Franklin, Indiana

Lois Baker
18 North Meridian Street
Indianapolis, Indiana
Western Telegraph Company

Annice Benham
Crothersville, Indiana

William F. Beyer
2415 Clara Avenue
Fort Wayne, Indiana
Cashier, Fort Wayne Office
Postal Telegraph and Cable Company

Orville O. Bottorff
Suite 500, R. C. A. Building
300 Rockefeller Plaza
New York, New York
Vice-President and General Manager, Civic Concert Service, Incorporated

Kingsley Brinklow
432 Thirtieth Street
West Palm Beach, Florida
Chiropractor

Reginald A. Brinklow
714 South Sixth Street
Goshen, Indiana
Director of Public School and Community Music

Mary Byrne
Mrs. Charles Rottman
Los Angeles, California

Lura Carnes
Mrs. A. C. Wine
1188½ North Fourth Street
Apartment E
Columbus, Ohio

Volney Carter
Rural Route 6
Seymour, Indiana
Farmer

Louis E. Cooley
614 South Union Street
Kokomo, Indiana
Manager, Food Market
K & S Department Store

Herbert Craig
432 Vermont Avenue
Rochester, Pennsylvania

Merle Q. Dannettell
Bar Lake, Colorado

Florence Darling
Mrs. Arthur Bartlett
2078 Fenwick Avenue
Norwood, Ohio

Harold Bonnell
Paris Crossing, Indiana

Magdalen Fettig
Mrs. Rossman Palfry
Evanston, Illinois

Margaret Foster
Mrs. Conway
Belfountain Avenue, Del Rouge
Alexandria, Virginia

Doris Geile
Mrs. Andrie Hudiakoff
2 Ellwood Street
Apartment 3-Z
New York, New York

Stella Gilbert
Rural Route 1
Seymour, Indiana
Teacher, Emerson School

Harry Glasson
2305 Union Street
Indianapolis, Indiana
Machinist

Imogene Glasson
Mrs. Charles Quade
727 North Pine Street
Seymour, Indiana

Irene Green
Mrs. T. L. Bush
108 Walnut Street
Columbia City, Indiana

Winifred Grene
Mrs. Bush
Address unknown

Viola Green
Mrs. Glass
Address unknown

Earle Harrington
503 East Fourth Street
Seymour, Indiana
Vincennes Packing Company

Mabel Clare Harrod
Address unknown

Frances Hess
Mrs. James Daugherty
Rural Route
Elizabethtown, Indiana

Edna Hodapp
1070 Eugene Street
Indianapolis, Indiana
Secretary
National Adjutant of American Legion

Elton Howe
245 Clinton Street
Columbus, Ohio

Edris Marie Hughes
1300 20th Street
Birmingham, Alabama
Art Instructor, Ramsay High School and Interior Decoration Instructor, Paul Hayne Night School

Minnie Madden
Mrs. Arthur Spray
Rural Route 4
Seymour, Indiana

Margaret McDonald
Mrs. Harold Stewart
Rural Route 4
Seymour, Indiana

Bernice A. Miller
Mrs. Wm. H. Merrill
Three Forks, Montana

Roy Niehaus
1501 Chamberlain Street
Corpus Christie, Texas
Manager
Goodyear Tire Company

Marie Orr
Mrs. Charles Neu
Rural Route 1
Perry, Ohio

Louis Osterman
412 West Seventh Street
Seymour, Indiana
Physician

Russell F. Phillips
102 West Walnut Street
Washington, Indiana
Traffic Department
Baltimore and Ohio Railroad
Vincennes, Indiana

Nona Rucker
Address unknown

C. George Schleter
1110 South Avenue
Wilkinsburg, Pennsylvania
Nursery Salesman

Lawrence Shannon
713 North Walnut Street
Seymour, Indiana
Salesman
Public Service Company

Edna Smith
Lakeland, Florida
Teacher

Anna Marie Stanfield
Mrs. Louis E. Cooley
614 South Union Street
Kokomo, Indiana

Mildred Tucker
Mrs. Freeman
2868 North Sherman Drive
Indianapolis, Indiana

Frank Wieneke
Tenth and College Streets
Indianapolis, Indiana

Laura Willman
Mrs. Charles Schneck
514 South Walnut Street
Seymour, Indiana

Carol Wohrer
Mrs. Irvin Pumphrey
Washington Court House, Ohio

1916

Lloyd Franklin Ackerman
Washington, Indiana
Accountant

Rachel Barbour
Mrs. J. W. Kellam
1219 Franklin Street
Columbus, Indiana

Gladys Becker
Mrs. O. M. Faulconer
4828 Glenway Avenue
Price Hill, Apartment 6
Cincinnati, Ohio

John Lyman Blish
West Sixth Street
Seymour, Indiana
Treasurer
Blish Milling Company

Joe Burton
East Second Street
Seymour, Indiana
Cooper's Garage

Lois Casey
Mrs. Oscar Beatty
625 North Chestnut Street
Seymour, Indiana

William Demumbrun
1134 Adams Avenue
Evansville, Indiana

Glennis Marie Dixon
Mrs. Earl Edward Green, Sr.
2018 South Meridian Street
Marion, Indiana

Rebecca Dixon
Mrs. Harold Von Readen
San Francisco, California

Grace Foster
Mrs. Clark Mull
417 West Tibb Avenue
Indianapolis, Indiana

Mabel Foster
Mrs. Beldon
Rural Route 2
Seymour, Indiana

Maud Foster
Mrs. Wetzel
Columbus, Indiana

Claude Glasson
Rural Route 5
Seymour, Indiana
Paint Division on Erie Railroad

Elsie Harris
Mrs. Ezra Ringer
Rural Route 5
Seymour, Indiana

Paul Hoffman
1878 Harding Road
Cleveland, Ohio
Teacher
Cleveland High School

Hilda Howe
Mrs. Lynn Faulkconer
637 North Walnut Street
Seymour, Indiana

*Mary Irene Hunsucker

Fenelon Johnson
6251 Blackstone Avenue
Chicago, Illinois
Beef Salesman
Armour Company

Merrill Jones
902 16th Street, Southwest
Puyallup, Washington

Frieda Kasting
3417 Field Avenue
Detroit, Michigan
Art Teacher

Annette Kessler
Mrs. Annette Test
435 South O'Brien Street
Seymour, Indiana
Visiting Teacher
Seymour Schools

*Nellie Lind

*William Mackey

Marian Elizabeth Mains
Mrs. Paul R. Saurer
316 North Tyson Avenue
Floral Park
Long Island, New York

Maud McClintock
Mrs. Ernest Gill
Rural Route 5
Seymour, Indiana

Harold Meyer
Sixth and Ewing Streets
Seymour, Indiana
Salesman

Albert Charles Milburn
Indianapolis, Indiana

Leota Nevins
Mrs. Kingsley Brinklow
432 30th Street
West Palm Beach, Florida

Sam Newby
Cedar Rapids, Iowa
Traveling Salesman
Thatcher Milk Bottle Company

Inez Paul
G 5 Mar-Main
South Bend, Indiana
Librarian

Chester Riley
3013 Taylor Boulevard
Louisville, Kentucky
Civil Engineer

Claude A. Robbins
5049 West 15th Street
Indianapolis, Indiana
President and Treasurer of
Alex Scott Coffee Company

Cecil Shields
Rural Route 1
Seymour, Indiana
Teacher, Lincoln School

Emma Simons
Mrs. H. B. Bowers
Sallon, Nevada

Carl Sumner
Springfield, Ohio
Central Pharmacal Company

Charles Stanfield, Jr.
320 Keiling Avenue
Indianapolis, Indiana
Bookkeeper
Vonnegut Hardware Store

Pearl Teckemeyer
South Meridian Street
Indianapolis, Indiana
Bookkeeper
Central Rubber & Supply
Company

Edith Trumbo
622 North Park Street
Seymour, Indiana
Teacher, Riley School

Dorothy Ulm
Mrs. Martin Plump
West Fifth Street
Seymour, Indiana

Carrie Ethel Walker
Mrs. John Booth
Bloomington, Indiana

Jean Weber
Floral Park, New York

Harry Williams
1103 North Edgefield
Dallas, Texas
Chemist

Earl Wilson
Jonesville, Indiana
Farmer

1917

Jessaline Alexander
Mrs. John Miller
Harrodsburg, Indiana

Helen Barnes
Mrs. John Stout
72 Lombardy Road
Memphis, Tennessee

Paul Becker
1303 Lincoln Avenue
Bedford, Indiana
Stenographer

Willard Becker
Chisca Hotel
Memphis, Tennessee
Auto Salesman

Elmer E. Bollinger
Vernon Manor
Cincinnati, Ohio
Childs Investment Company

Hal C. Branaman
208 Rush Street
New Smyrna, Florida
County Engineer
Volusia County, Florida

Amy Bridges
Mrs. O. L. Goodlander
Rock River, New York

Genevieve Brocker
Mrs. Garnet Greemann
544 North Twenty-eighth Street
Milwaukee, Wisconsin

Helen Brunow
Mrs. Herman Bruning
603 Lafayette Avenue
Columbus, Indiana

Flossie Collins
Mrs. Warren Lafkin
Scarsdale, New York
Office Assistant
New York Toro Company

John Connelly
1705 Hays Street
Swissvale, Pennsylvania
Baltimore and Ohio Railroad

Iris Cox
Mrs. Raymond Weddel
323 Indianapolis Avenue
Seymour, Indiana

Edna Dixon
Mrs. Edward M. Carey
3447 Lafayette
St. Louis, Missouri

Ruth Edwards
Mrs. Delmar Keith
Rural Route 4
Seymour, Indiana

Clyde Fitzgibbon
4542 North Spaulding Avenue
Chicago, Illinois
Commercial Agent Chesapeake and Ohio Railroad

Marguerite Fox
807 East Minnesota Street
Indianapolis, Indiana
Assistant in Express Office of Public Service Company

Kenneth Greemann

Esther Grelle
Mrs. E. L. Bruggeman
962 Victory Street
Akron, Ohio

Esther Groub Enos

Carmel Hazard
Mrs. Glenn Swengel
Westport, Indiana

Louise Hodapp
1070 Eugene Street
Indianapolis, Indiana
Librarian

Jess Hoover
101 South Poplar Street
Seymour, Indiana

Mansil Hughes
818 North Broadway
Seymour, Indiana
Mechanic

Ruth Kamman
Mrs. C. H. Thoele
1510 Leonard Street
Indianapolis, Indiana

Margaret Lewis
Mrs. Lloyd E. Waltz
Pennville, Indiana

Madge Linke
Mrs. E. P. Little
St. Charles, Illinois

Mabel McColgin
Western College
Oxford, Ohio
Librarian

Margaret McCord
Mrs. James Coffey
840 Middle Drive
Woodruff Place
Indianapolis, Indiana

Kenneth McCurdy
114 Eighteenth Street
Canton, Ohio
Special Agent
American Credit Indemnity Company of New York

Elsie Miller
519 West Norman Avenue
Dayton, Ohio
Hospital Dietician

Lee Miller
Alexandria, Virginia
Editor
Scripps-Howard News Alliance
Washington, D. C.

Ethel Mitchell
Mrs. Ethel Ryan
509 West Twenty-eighth Street
Indianapolis, Indiana
Public Tailor Shop
Roosevelt Hotel

Marie Nichter
Mrs. E. J. Wells
4244 Kenmore Avenue
Chicago, Illinois

Lila Nieman
622 West Fourth Street
Seymour, Indiana
Bookkeeper
Indiana Telephone Corporation

Hulda Osterman
Mrs. William Topie
711 East Fourth Street
Seymour, Indiana

Fay Parker
Mrs. Jack Hagel
215 Dewey Avenue
Washington, Indiana

Fae Patrick
3055 North Delaware Street
Indianapolis, Indiana
Attorney

Veva Paul
Mrs. Guy Cooper
402 North Walnut Street
Seymour, Indiana

Malcolm Rittenhouse
516 North Firestone Boulevard
Akron, Ohio
Firestone Rubber Company

Edwin Schleter
Rural Route
Seymour, Indiana
Farmer

Horace Seelinger
9955 Somerset Avenue
Detroit, Michigan
Designing Engineer
General Motors

Robert O. Shepard
3305 Ingleside Road
Shaker Heights, Ohio
Bonding Business

Ruby Smith
Mrs. Howard Kaufmann
614 East Fourth Street
Seymour, Indiana

Vergil Snow
115 Beechwood Road
Mitchell, Kentucky
Salesman

Edna Sumner
Mrs. George Fall
5651 Rookwood Avenue
Indianapolis, Indiana

Willa Teckemeyer
129 North Oxford
Los Angeles, California

Eva Thicksten
1032 King Avenue
Indianapolis, Indiana
Stenographer

Lillian Whitson
729 Maple Avenue
Seymour, Indiana
Bookkeeper
Alperin Strauss Company

Marie Wieneke
3471 North Illinois Street
Indianapolis, Indiana
Stenographer

Anna Zimmerman
315 West Fourth Street
Seymour, Indiana
Bookkeeper, Williams Garage

1918

Joseph Burel Beatty
5710 Goodfellow Boulevard
St. Louis, Missouri
Sales Manager of St. Louis
Branch of J. D. Adams

Lorita Bollinger
419 North Walnut Streeet
Seymour, Indiana

Jerome Boyles
Oak Park, Illinois
Hartford Fire Insurance
Company

Frederick Bretthauer
3536 North Meridian Street
Indianapolis, Indiana
Traveling Auditor
Stokely Bros. & Company, Inc.

Daisy Carter
Mrs. Frank Weddel
Rural Route
Hayden, Indiana

Edrick Cordes
312 North Pine Street
Seymour, Indiana
Mechanic

Georgia Cox
East Street
Seymour, Indiana
Teacher, Washington School

Dewey Craig
65 West Glenaven Avenue
Youngstown, Ohio
Secretary Y. M. C. A.

Alice Dixon
Fort Stanton, New Mexico
Nurse, Marine Hospital

Gladys Fox
Mrs. Price Baldwin
Rural Route 1
Seymour, Indiana

Gladys Glasson
Mrs. Otis Shannon
200 Homestead Avenue
Seymour, Indiana

Margaret Hirtzel
Mrs. Margaret Krewell
1409 Hoefgen Street
Indianapolis, Indiana

Kathryn Hoddapp
Indianapolis, Indiana
Librarian

Esther Humes
Mrs. Esther White
2718 N. E. 24th Street
Washington, D. C.

George Hurt
Address unknown

Doris Jackson
Fort Wayne, Indiana
c/o Superintendent of School
Feeble Minded

Thelma Jones
Mrs. Thelma Folan
Seymour, Indiana

Lawrence Kasting
612 South Chestnut Street
Seymour, Indiana
Assistant Cashier
Seymour National Bank

*Lucile Kasting

Lucile Kessler
Mrs. Glenn Keach
322 North Walnut Street
Seymour, Indiana

Alice Kruge
Mrs. Lincoln
Oklahoma

Emma Kruge
Mrs. Kwilken

*Justine Leas Yater

Katherine Love
Mrs. C. L. Howse
19400 13 Mile Road
Birmingham, Michigan

Mabel Martin
Mrs. Mabel Jackson

Harry Hobbs Miller
316 Calvin Boulevard
Seymour, Indiana
Insurance Agent

Mildred Nichter
Mrs. Cletus Mackey
215 East Tipton Street
Seymour, Indiana

Otis Shannon
200 Homestead Avenue
Seymour, Indiana
Salesman
Public Service Company

Joseph Sheedy
511 M. Street
East Lansing, Michigan
Mathematics Teacher
Michigan State College

Jennie Shields
Mrs. Jennie Nicholson
Rural Route 1
Seymour, Indiana

Francis Stunkel
Rural Route 1
Seymour, Indiana
Poultryman

Frank Weller
Indianapolis Avenue
Seymour, Indiana
Clerk

1919

Thelma Alberring
802 South Walnut Street
Seymour, Indiana

Ralph Amick
123 National Avenue
Richmond, Indiana

Elsie Aufenberg
Mrs. Jake Callahan
Seymour, Indiana
Bookkeeper
Ebner Ice and Cold Storage Company

Beulah Barnum
Mrs. C. E. Blumer
804 East Mitchell Street
Kendallville, Indiana
Pharmacist

Edith Bowman
622 North Park Street
Seymour, Indiana
Teacher, Emerson School

Albert Brethauer
1718 Brookside Avenue
Indianapolis, Indiana
Assistant Chief Engineer
Indianapolis Power and Light Company

Leroy Brethauer
409 South Liberty Street
Muncie, Indiana
Manager, Testing Department
Bell Telephone Company

Edward Buhner
Garden Avenue
Seymour, Indiana
Manager
F. F. Buhner Company

Maurice H. Byrne
104 South Mchigan Avenue
Chicago, Illinois
Salesman
American Can Company

Helen Clark Johnson

Ruth Craig
317 Emerson Drive
Seymour, Indiana
Seymour National Bank

Helen Dannattelle
Rural Route
Seymour, Indiana
Teacher

Durbin Day
Vehslage Building
Seymour, Indiana
Physician and Surgeon

Earl J. W. Dieck
60 North Dearborn Street
Indianapolis, Indiana
Substitute Mail Carrier

Edna Downs
Mrs. Howard Kruwell
527 West Fifth Street
Seymour, Indiana

Ruba Mae Ernest
330 Post Office Building
Indianapolis, Indiana
Secretary to W. P. Billings
Bureau of Internal Revenue

Gleason Ewing
309 East Second Street
Seymour, Indiana
Mechanic, William's Garage

Mylrea Findley
Mrs. Ralph Schaefer
139 South Butler Avenue
Indianapolis, Indiana

Stella Gossett
Indianapolis, Indiana
Wassons Department Store

Garnet Greeman
544 Twentieth Street
Milwaukee, Wisconsin

Maude Green
323 West Eighth Street
Seymour, Indiana

Lillian Griffiths
Mrs. I. Merle Ward
Seymour, Indiana
Dancing Teacher

Marie Gudgel
Mrs. Noble R. Gresham
926 Madison Street
Clarksville, Tennessee

Margaret Hall
4237 Vine Street
Cincinnati, Ohio

Irene Hiedeman
Mrs. Louis Kroeger
712 South Walnut Street
Seymour, Indiana

James Himler
East Washington Street
Indianapolis, Indiana
Physician

Walter Huber
321 West Brown Street
Seymour, Indiana
Huber's Shoe Store

Hazel Humes
Indianapolis, Indiana

Fern Lorene Hunter
206 East Kirkwood
Apartment 4
Bloomington, Indiana
Library Servcie at Indiana University

Ruth Viola Hunter
Lyon France
Lecturer on Faculty of Letters
University of Lyon

Harold James
Forrest Avenue
Decatur, Illinois
Supervisor, A & P Stores

Glenn Keach
320 North Walnut Street
Seymour, Indiana
Teacher, Shields High School

Ruth Kramer
South Broadway
Seymour, Indiana
Retired Teacher

Gladys Lawell
625 South Walnut Street
Seymour, Indiana

Cletus Mackey
215 East Tipton Street
Seymour, Indiana
Electric Shop

Luella Masher
410 Calvin Boulevard
Seymour, Indiana
Stenographer

Ruth Miller
Mrs. Bernard Walker
Lafayette, Indiana

Irene Pfenning
705 Carter Street
Seymour, Indiana
Bookkeeper, Schlosser Brothers

Esther L. Prall
Mrs. C. E. Kerkoff
3708 West Sixteenth Street
Indianapolis, Indiana

Hazel E. Stanfield
Mrs. C. L. Wood
1606 Eleventh Street
Bedford, Indiana

Hilda Steinwedel
Mrs. O. C. Frey
328 Hart Street
Vincennes, Indiana

Edith Summa
Address unknown

Omega Wheaton
1602 Holman Avenue
Covington, Kentucky
Clerical Work

Josephine White
Mrs. Leo Isenogle
2439 Kenilworth Avenue
Norwood, Ohio

Arthur Wilde
203 West Brown Street
Seymour, Indiana
Wilde Grocery

1920

William Abel
1644 Fourth Avenue
Decatur, Illinois

Bessie Abell
404 Indianapolis Avenue
Seymour, Indiana
Stenographer

Hazel Ackeret
Mrs. Lawrence Morgan
Hope Indiana

Fred Ackerman
Walker Apartment 8
Columbia Boulevard
Charleston, West Virginia
Purchasing Agent

Agnes Andrews
Mrs. Jackson
8905 East Jefferson Street
Detroit, Michigan

Mary Goodloe Billings
Mrs. B. F. Swain, Jr.
420 West Sixth Street
Seymour, Indiana

Helen Blain
Mrs. Craig Pittman
Elm Street
Seymour, Indiana

Charles Blumer
Kendallville, Indiana

Karl Braskett
1230 East Ohio Street
Indianapolis, Indiana
Musician

Felix Cadou
Chicago, Illinois

Mae Carr
Mrs. Edwin Ruddick
978 Main Street
Akron, Ohio

Anna Holland Carter
544 West Fourth Street
Seymour, Indiana
Secretary to Rev. Cohn

Louise Carter
Mrs. Willard Kenworthy
555 Earlham Drive
Palmer Apartments
Whittier, California

Ella Clements
Mrs. Charles Lough
306 High Street
Barnsville, Ohio

Marian Crabb
Mrs. Halliday
2357 Broadway
Indianapolis, Indiana

*Opal Craig

Newton Day
1035 Meridian Street
Indianapolis, Indiana

Iene Dehler
Mrs. Will Clements
San Francisco, California

Monclova Fields
Mrs. Lawrence Hill
Seymour, Indiana

Everett Foster
Rural Route 2
Seymour, Indiana
Farmer

Frances Green
Mrs. Harry Dutton
Chicago, Illinois

Harry Gottberg
471 Maple Street
West Lafayette, Indiana

Ella Mae Kruwell
Address unknown

Jane Haas
701 North Ewing Street
Seymour, Indiana

John Merrill Harsh
2030 North Capitol Avenue
Indianapolis, Indiana

Mary Louise Honan
Mrs. W. Norman Bridge
East Third Street
Seymour, Indiana

Margaret Hopewell
Mrs. Harod Stants
Kemper Lane Street
Cincinnati, Ohio

Dorothy Huber
Mrs. Christopher Lunte
733 North Broadway
Seymour, Indiana

Garrison Humes
Delmar Hotel
5046 Winthrop Avenue
Chicago, Illinois

Dora Johnson
Mrs. Dora Marhanka
South Chestnut Street
Seymour, Indiana
Beauty Operator

Cecil Jones
Madison, Indiana

Ruby Judd
Mrs. York
Fifth and Pine Streets
Seymour, Indiana

Helen Lewis
248 Maria Avenue
St. Paul, Minnesota

Oren Lewis
Chester Hotel
Sixteenth Street, N. W.
Washington, D. C.

*Elnore Lockmund

Maurice Mackey
Indianapolis, Indiana

Edward Massman, Jr.
745 West Second Street
Seymour, Indiana
Attorney

Gladys May
Rural Route 1
Seymour, Indiana
Teacher

Lucile Misamore
Mrs. Bert Ulm
2214 Monroe Avenue
Norwood, Ohio

Edmund Montgomery
Seymour, Indiana
Moore's Grocery

Doris Norbeck
Mrs. Russell A. Corbin
2201 Crawford Street
Terre Haute, Indiana
Violinist

Arthur Phillips
Jeffersonville Avenue
Seymour, Indiana
Post Office employee

Kathryn Elizabeth Reider
Mrs. Wendell Barrett
5262 Central Avenue
Indianapolis, Indiana

Miriam Rinne
209 West Washington Street
Phoenix, Arizona
Teacher

Malcolm Routt
Indianapolis, Indiana

*Edna Ruddick

Kathryn Schaefer
301 North Poplar Street
Seymour, Indiana
Indiana Telephone Corporation

Anna Schmidt
Mrs. Clarence Wichman
Rural Route
Seymour, Indiana

Howard E. Schultz

Eugene Smith
P. O. Box 1004
Lakeland, Florida

Dorothy Spanagel
Mrs. Robert McCord
Louisville, Kentucky

Leo Spray
Rural Route 4
Seymour, Indiana

Ruth Stanfield
West Eighth Street
Seymour, Indiana

Clarence Steinwedel
708 South Walnut Street
Seymour, Indiana
Secretary-Treasurer Jackson County Loan and Trust Company

Margaret Thomas
Mrs. Harry McBride
1027 West Jackson Street
Seymour, Indiana
Society Editor
Seymour Daily Tribune

Emma Maude Wesner
Mrs. Emma Maude Rhoades
North Ewing Street
Seymour, Indiana
Stenographer

Kenneth Whitman
416 Perry Street
Vincennes, Indiana

Helen Wolters
222 Jeffersonville Avenue
Seymour, Indiana
Seamstress

1921

Henry Abbett

Pearl Ackeret
Mrs. Edward B. Douglass
633 North Walnut Street
Seymour, Indiana

Waneta Albrich
Mrs. Basil Read
508 West Fifth Street
Seymour, Indiana

Joe Andrews, Jr.
Pulaski, Virginia
Electrical Engineer

Tipton Shields Blish
The Indianapolis Times
Indianapolis, Indiana

Howard Blumer
530 Homestead Avenue
Seymour, Indiana
Gates & Blumer

William F. Brackemyre
417 Embee Building
Harlingen, Texas
Osteopath

Edwina June Carson
209 North Main Street
Salem, Indiana
Secretary to Walter H. Crim
Leader Publishing Company

Forrest Brockhoff
1703 Twenty-third Street
Bedford, Indiana
Baker

Calvin Dobbins
501 North Chestnut Street
Seymour, Indiana
Deputy Internal Revenue Collector

Frances Downes
Mrs. Howard Newson
Rural Route 1
Elizabethtown, Indiana

Florence Downing
Mrs. Floyd McClure
218 Emerson Drive
Seymour, Indiana
Bookkeeper
Thompson Dairy Company

Marguerite Edgar
Mrs. Lloyd Wilson McClung
Lexington, Virginia

Shirley Faulkconer
223 West Second Street
Seymour, Indiana

Mildred Fettig
515 West Sixth Street
Seymour, Indiana

Mable Green
Mrs. Clifford Reinbold
620 North Pine Street
Seymour, Indiana

Margaret Lenora Guthrie
Mrs. James Fergerson Balch
5321 Guilford Avenue
Indianapolis, Indiana

Ellsworth F. Hagel
Detroit, Michigan
Control Division
Cost Accountant
W. S. Rubber Company

Harry Hedges
419 East Second Street
Seymour, Indiana
Driver, Standard Oil Truck

Thomas Humes
Cincinnati, Ohio
Clerk in Drug Store

Esther Jones
507 North Chestnut Street
Seymour, Indiana

Ruby Joslin
Mrs. Rauch
Brownstown, Indiana

Robert Keach
Willoughby, Ohio
Purchasing Agent
N. Ohio Rubber Company

Alma Kruge
Indianapolis, Indiana
Bookkeeper
General Electric Company

Helen Linke
Mrs. Floyd Bryan

Agnes Lucas
Address unknown

Ralph B. Mack
111 West Monroe Street
Chicago, Illinois

William Mains
502 East First Avenue
Hutchison, Kansas
Drainage Engineer
American Rolling Mill Company

Charles Maple
Louisville, Kentucky
Bollinger Hancock Coffee Company

Frank Miller
Indianapolis, Indiana
Lawyer

Francis Misch
843 Whitmore Road
Detroit, Michigan
Auditor

Earl Parker
North Chestnut Street
Seymour, Indiana
Insurance Agent

Esther Phillips
Mrs. Everett Murray
612 Indianapolis Avenue
Seymour, Indiana
Clerk

Elsie Reider
Mrs. Thomas Bachelor
Indianapolis, Indiana
Clerk, Wasson's

Alba Irene Rogers
923 West Second Street
Indianapolis, Indiana
Secretary to Manager
Indianapolis Bathing & Supply Company

Louis Schaefer
Third and Poplar Streets
Seymour, Indiana
E. C. Franz Company

Alice Seymour
727 West Second Street
Seymour, Indiana
Principal, Kasting School

Mack Shiel, Jr.
East Second Street
Seymour, Indiana
Shiel's Hide and Leather Company

Olive Stants
Mrs Frank Ferry
Indianapolis, Indiana

Glen W. Sutton
420 Hampton Court
Athens, Georgia
Professor of Economics and Commerce, School of Commerce, University of Georgia

Lucile Walters
1317 North Central Avenue
Phoenix, Arizona
Teacher

Bertha B. Weller
Mrs. Allen Somers
1212 West Madison Street
Kokomo, Indiana

George M. Weller
624 East Mulberry Street
Kokomo, Indiana
Accountant

Florence Wiethoff
Mrs. Earl Parker
North Chestnut Street
Seymour, Indiana

1922

Constance Adams
Rural Route 2
Seymour, Indiana

Brunow Ahlbrand
Nashville, Indiana
Assistant Project Director
Submarginal Land

Charles Banta
124 North Neal Street
Champaign, Illinois
Assistant Manager
Personal Finance Company

Robert Barbour
631 North Chestnut Street
Seymour, Indiana
Insurance Salesman

Florence Becker
731 Ewing Street
Seymour, Indiana
Consolidated Shoe Corporation

Edith Beukman
Rural Route 1
Seymour, Indiana
Stenographer
Farmers' Cooperative Elevator Company

Helen Blevins
Mrs. Volney Carter
Rural Route 2
Seymour, Indiana

Gladys Breitfield
Mrs. Frank Herschbach
1069 Broadway
Gary, Indiana

Paula Breitfield
Mrs. Albert Pfaffenberger
Rural Route
Seymour, Indiana

Mary Brown
Mrs. Price Matlock
419 West Fourth Street
Seymour, Indiana

Owen Carter
Chicago, Illinois

Emalyn Collins
Mrs. Scott Fisher
Muncie, Indiana

John Deal
2047 Central Avenue
Indianapolis, Indiana
Assistant Manager
Prudential Insurance Company

Grace Dunn
Mrs. George Kinney
1839 Ashville Place
Charlotte, North Carolina

Oscar Fenton
116 East Sixth Street
Seymour, Indiana
Proprietor, Fenton Grocery

Francis Fettig
St. Clairsville, Ohio
Salesman

Chester Fill
1214 Spruce Street
Indianapolis, Indiana
Bookkeeper

Alice Foster
Mrs. F. H. Eversman
Crothersville, Indiana

Francis Geile
2 Ellwood Street
Apartment 3-Z
New York, New York

Frances Gill
Mrs. Gordon Lackey
71st Street and Lakeside Avenue
Indianapolis, Indiana

Stella Hallowell
Address unknown

Lawrence Hatfield
731 East Fourth Street
Seymour, Indiana
Proprietor, Hatfield Drug Store

John Hunter
428 Bianca Avenue
Miami, Florida
Air Mail Service

Ray Julian
Heltonville, Indiana
Teacher

Paul Kamman
332 West Oak Street
Seymour, Indiana
Alperin Strauss Company

Arthur Kaufman
318 West Second Street
Seymour, Indiana
Proprietor
Gold Mine Dry Goods Company

Matilda Kessler
O'Brien and Brown Streets
Seymour, Indiana
Stenographer
Central Pharmacal Company

Kathryn Kirsch
Mrs. Matt Yount
429 West Wardell Street
Scottsburg, Indiana

Forrest Kysar
104 East Laurel Street
Seymour, Indiana
Consolidated Shoe Corporation

Marie Kysar
Mrs. Lawrence Schepman
1213 East Market Street
Indianapolis, Indiana

Eloise Lee
1645 South Eighteenth Street
Terre Haute, Indiana
Saleslady

Gladys Lee
Mrs. Gladys Bowman
1312 Evansville Avenue
Evansville, Indiana

Carl Malick
514 East Third Street
Seymour, Indiana
Appraiser
Capital Loan Company

Robert Mann
Rural Route 2
Seymour, Indiana
Bookkeeper
American Security Company

Donald Miller
325 North Walnut Street
Seymour, Indiana

Fern Rhoades
Mrs. Homer Newton
1404 Franklin Street
Columbus, Indiana

Margaret Riehl
Mrs. G. M. Mahan
2222 Talbot Street
Louisville, Kentucky

Agnes Riordan
Address unknown

Ruth Robertson
Mrs. Rolland Brodhecker
Brownstown, Indiana

Herschell Ruddick
2546 Brotherton Road
Cincinnati, Ohio
Barber

Lloyd Schafer
331 North Poplar Street
Seymour, Indiana
Salesman

Dorothy Smith
Mrs. Chester Howe
4327 Burlington Avenue, Noth
St. Petersburg, Florida

Louise Werning
Lincoln Apartment 7,
South Fourth Street
Louisville, Kentucky
Stenographer
Federal Loan Bank Building

Hamer Wesner

1923

Lewis Adams
Rural Route 1
Seymour, Indiana
Salesman, Pure Oil Company

Harold Ahlbrand
South Park Drive
Seymour, Indiana
Manager
A. H. Ahlbrand Company

Eunice Alexander
Mrs. Oliver Tippin
Rural Route 3, Box 63
Salem, Indiana

Hugh Andrews
First Mate on Boat

Opal Baldwin
Mrs. Lewis Adams
Rural Route 1
Seymour, Indiana

Wilbur Baldwin
635 North Chestnut Street
Seymour, Indiana
Proprietor, Baldwin Drug Store

Pearl Banta
4901 East Washington Street
Indianapolis, Indiana
Bookkeeper
Capital Loan Company

Norma Barkman
301 North Elm Street
Seymour, Indiana
Music Instructor

Arthur Becker
516 Homestead Avenue
Seymour, Indiana
Fireman

Thelma Bell
Mrs. Frank Carter
Salem, Indiana

Inez Beukman
Mrs. Kenneth Fields
Greenfield, Indiana

Edna Biddle
Jeffersonville, Indiana
Teacher

James Black
Cincinnati, Ohio
Newspaper Reporter

Florence Blaine
Mrs. Eugene Wright
1321 North Riley Street
Indianapolis, Indiana

Raymond Blumer
236 West Third Street
Miami, Florida
Pullman Company

Kieth Brackemyre
321 South Park Street
Seymour, Indiana
Stock Room Foreman
Indiana Ox Fibre Brush
Company

Carl Buhner
Nashville, Tennessee
Manager, Transfer Trucking

Lillian Buhner
323 East Fourth Street
Seymour, Indiana
Dressmaker

Martin Buhner
Louisville, Kentucky
Manager, Transfer Trucking

Elva Carter
Mrs. Ben Yount
1333 North Ewing Street
Indianapolis, Indiana

Margaret Dehler
Los Angeles, California

Ethel Dunn
Mrs. Ethel Aldridge
Apartment 7,
2304 Park Avenue
Indianapolis, Indiana

Francis M. EuDaly
Carter Boulevard
Seymour, Indiana
Central Pharmacal Company

Clifton Fischbach
1425 Morton Avenue
Louisville, Kentucky
Junior in School of Medicine
University of Louisville

Osborne Albert Fischbach
1425 Morton Avenue
Louisville, Kentucky
Private Secretary
Day, Gulf Refining Company
Night, Y. M. C. A. Instructor

Marie Fox
Mrs. Charles Combs
Rural Route 1
Seymour, Indiana

Mildred Glasson
Mrs. Lloyd Montgomery
Rural Route 1
Seymour, Indiana

Kenneth Gossett
553 North Dearborne Street
Indianapolis, Indiana
Accountant

Lois Hall
Mrs. Lois Mattingly
Denver, Colorado

Hardin Hancock
200 West Seventh Street
Seymour, Indiana
Employment Agent
Noblitt-Sparks Industries

Maurice Haper
602 South Vine Street
Seymour, Indiana
Sciarra's Cleaning
Establishment

Hubert Hedges
640 Hawthorne Avenue
Cincinnati, Ohio
Investigator for Police

Esther Heiwig
518 Jackson Street
Seymour, Indiana
Stenographer

Minnie Mae Helt
Mrs. Wilmer Baker
Rural Route 1
Seymour, Indiana

Ernest Herring
430 Massachusetts Avenue
Indianapolis, Indiana
Link Belt Company

Eva Hien
411 South Poplar Street
Seymour, Indiana
Teacher
Shields Junior High School

James Honan
1433 Vigo Street
Vincennes, Indiana
Manager of Loan Company

Hollis Hooker
3031 Northeast Second Street
Miami, Florida
Salesman, Southern Diaries

Gladys Hopple
Mrs. Louis Meyer
231 Emerson Drive
Seymour, Indiana

Gladys Hudson
Mrs. Ray Milburn
Indianapolis, Indiana

Ruth Humes
614 North Walnut Street
Seymour, Indiana
Stenographer, License Bureau
Brownstown, Indiana

Jarvis M. Hyatt
Apartment 4B
3224 Pennsylvania Avenue
Detroit, Michigan
Senior, Medical School

Walter Hyatt
513 Homestead Avenue
Seymour, Indiana
Mail Carrier

Catherine James
Mrs. Leslie Russell
12 Manor Street
Joliet, Illinois

Mary Johnson
3360 North Meridian Street
Indianapolis, Indiana
Stenographer
Indiana Railroad Company

Mary Judd
Mrs. Glenn Utterback
6029 Norwaldo Avenue
Indianapolis, Indiana

Charles Keach
Akron, Ohio
Firestone Tire and Rubber Company

Dorothy Kelly
Mrs. Kenneth Tracey
Rural Route
Seymour, Indiana

Lydia Kruge
Indianapolis, Indiana
Bookkeeper, Reo Company

Charles Linke
Rural Route 6
Seymour, Indiana
Newby Dairy

*Vera Lockmund

Dorothy Mahorney
Mrs. Donald Shinn
Columbus, Indiana

Earl McCann
Seymour, Indiana
Traveling Salesman
The John C. Groub Company

Herschel McClintick
Rural Route 1
Seymour, Indiana
Noblitt-Sparks Industries

Robert McCord
Louisville, Kentucky
Solicitor, Buhner Sliver Fleet

Harold Misamore
Lexington, Ohio

Maurice Montgomery
Rural Route 1
Seymour, Indiana
Farmer

Ruby Montgomery
Rural Route 1
Seymour, Indiana
Bookkeeper
Gold Mine Dry Goods Company

Veneda Moore
Mrs. Veneda Dyer
Seymour, Indiana

Nellie Pease
426 East Second Street
Seymour, Indiana
Alperin Strauss Company

Francis Richart
South Walnut Street Road
Seymour, Indiana
Richart's Clothing Store

Charles Ross
North Vernon, Indiana
Manager
Jay C. Store

Howard Ross
New York City
Arranger,
Mills Music Company

Leslie Russell
12 Monor Street
Joliet, Illinois
Electrical Engineer

Beryl Shields
Rural Route 1
Seymour, Indiana
Teacher

Marian Simon
Indianapolis, Indiana

*Elma Stark

Erma Stark
Mrs. Frank Bicknell
Third and Poplar Streets
Seymour, Indiana

Dorothy Story
Brightwood Station
Indianapolis, Indiana
Indiana Bell Telephone Company

S. Franklin Swain
751 Warner Avenue
Columbus, Indiana
Chemist and Draftsman
Golden Foundry Company

Louise Taskey
Mrs. Louise Speers
Muncie, Indiana

*Earl Thompson

Mary White
314 North Walnut Street
Seymour, Indiana
Teacher, Lincoln School

George Wilson
Benton Harbor, Michigan
Minister

Edith Zimmerman
Mrs. William Wulff
908 Ewing Street
Seymour, Indiana
License Bureau

Glenn W. Utterback
6029 Norwaldo Avenue
Indianapolis, Indiana
Clerk
Main Office of Standard Oil

1924

Kathlyn Ackert
Mrs. Fred Potter
Indianapolis, Indiana

Harry Baldwin
Rural Route 1
Seymour, Indiana
Farmer

Lois Bartlett
707 West Third Street
Seymour, Indiana
Teacher, Emerson School

Bessie Mae Beach
410 Kasota Street
Cincinnati, Ohio
Physician

Herman Beem
Indianapolis, Indiana
Government Relief Work

Esther Biddle
Mrs. Harley Gruber
Rural Route 1
Seymour, Indiana

Earl Booth
Address unknown

Grace Brackemyre
Mrs. Clifford Imlay
East Tipton Street
Seymour, Indiana

Helen Jeanette Carson
Mrs. Charles Linke
Rural Route 6
Seymour, Indiana

Beryle Dannettelle
326 Bruce Street
Seymour, Indiana
Librarian

Nella Davis
Mrs. Robert Bines
Cincinnati, Ohio

Wilma Deats
Mrs. Arch Noblitt
Rural Route 4
Seymour, Indiana

Manual P. Dougherty
Birmingham Athletic Club
Birmingham, Alabama
Universal Atlas Cement Company

Marian Dougherty
Apartment 4
College Avenue
Indianapolis, Indiana

Letha S. Downey
Mrs. Jennings Peck
403 North State Street
North Vernon, Indiana

Roweta Duncan
Mrs. F. H. Edens
3110 East Michigan Street
Indianapolis, Indiana

Louis Eckstein
751 Arch Street
Williamsport, Pennsylvania
Armour Leather Company

Louis Elsner
Seymour, Indiana
Central Pharmacal Company

Raymond Feaster
Richmond, Indiana
Druggist

Mary Fettig
Saint Joseph Hospital
Indianapolis, Indiana
Nurse

Carl Fill
209 Elm Street
Seymour, Indiana
Timekeeper
Seymour Woolen Mills

Bernice Foster
Rural Route
Seymour, Indiana
Teacher

Florence Grimes
Columbus, Indiana

Clarence Grein
El Paso, Texas
Medical Department
Government Hospital

Allen R. Hall
3545 Zumstein Avenue
Hyde Park, Cincinnati, Ohio
Accountant

Henry Hirtzel
West Laurel Street
Seymour, Indiana
Proprietor, General Store

Raymond Hoevener
Address unknown

Joseph Johnson
Huntingburg, Indiana
Manager
Indiana Telephone Corporation

Opal Kasting
Rural Route 3
Seymour, Indiana
Teacher

Robert Kasting
Louisville, Kentucky
Radio Salesman

Harry Kruwell
Seymour, Indiana
Seymour Water Company

Ralph Lemp
Rural Route 3
Indiana Avenue
Sheboygan, Wisconsin
Foreman in Tannery

*Forrest Malick

Avis McPike
Mrs. Everett Day
Rural Route 4
Seymour, Indiana
Alperin Strauss Company

Alfred Miller
Rural Route
Seymour, Indiana
Teacher

Margaret Miller
Mrs. Ralph Wieneke
East Fourth Street
Seymour, Indiana

Robert Misch
2975 Chicago Boulevard
Detroit, Michigan

DeVe Mitchell
West Jackson Street
Seymour, Indiana
Noblitt-Sparks Industries

Dorothy Montgomery
Seymour, Indiana
Employed at Austin

Henrietta Montgomery
Mrs. Malcolm Helt
Rural Route 1
Seymour, Indiana

Donald Moore
698 Woodruff Drive
Indianapolis, Indiana
Commercial Credit Department
Ford Company

Clarence Otis
103½ East Second Street
Seymour, Indiana
Benjamin Harrison Law School

Everett Otte
Rural Route 7
Seymour, Indiana
Farmer

Clarence Powers
Seymour, Indiana
Indiana Ox Fibre Brush Company

William Schleusemeier
Rural Route 3
Seymour, Indiana
Farmer

Virginia Smith
Indianapolis, Indiana

Irene Spear
Mrs. Larry Perkins
Chicago, Illinois

Elsie Spurgeon
Mrs. Combs
Rural Route 1
Seymour, Indiana

Susie Swengel
Mrs. Carl Suddarth
Rural Route 2
Seymour, Indiana
Consolidated Shoe Corporation

Leonard Taulman
313 West Eight Street
Seymour, Indiana
Consolidated Shoe Corporation

Lenora Thicksten
417 Indianapolis Avenue
Seymour, Indiana
Bookkeeper
Gold Mine Dry Goods Company

Eugene Wright
1321 North Riley Street
Indianapolis, Indiana
General Motors

1925

William Abraham, Jr.
801 Ewing Street
Seymour, Indiana
Contractor and Builder

Alice Becker
Mrs. Earl Mize
626 Mill Street
Seymour, Indiana

Elsie Bergsieker
515 South Chestnut Street
Seymour, Indiana
Bookkeeper
Union Hardware Company

Roy Beukman
Rural Route 1
Seymour, Indiana
Vincennes Packing Company

Ruth Blumer
Mrs. Maurice Browning
Rural Route
Seymour, Indiana

Edward Brooks
929 Prospect Street
Indianapolis, Indiana

Ruth Brunow
703 South Chestnut Street
Seymour, Indiana
Alperin Strauss Company

Walter Burbrink
905 North Oakland Street
Indianapolis, Indiana
Salesman

Gertrude Burkart
Mrs. Cooper Auffenberg
104 East Second Street
Seymour, Indiana
Teacher, Clara D. Carter School

Ruth Chambers
234 Ninth Street
Indianapolis, Indiana
Nurse, Methodist Hospital

Ruth Christie
Indianapolis Avenue
Seymour, Indiana
Stenographer
Public Service Company

Jeanette Clark
Mrs. Colin Gariott
South Chestnut Street
Seymour, Indiana

Landis Cooper
800 West Second Street
Seymour, Indiana

Velma Cooper
Mrs. Virgil Steinker
318 Emerson Drive
Seymour, Indiana

Willis Cox
Seymour, Indiana

Robert Day
823 South Poplar Street
Seymour, Indiana

Etta Dettmer
Fifth and Lynn Street
Seymour, Indiana

Marion Dickason
418 West Fourth Street
Seymour, Indiana
Manager
Sinclair Filling Station

Paul Douglas
739 North Pershing Street
Seymour, Indiana
Truck Driver
The John C. Groub Company

Margaret Dunn
Indianapolis, Indiana

Ora Foster
206 South Vine Street
Seymour, Indiana
Stenographer
Jackson County Loan and Trust Company

Norris Garvey
205 Hosea Street
Cincinnati, Ohio
Baltimore & Ohio Detective

Wallace Garvey
Wichita, Kansas
Norge Refrigerator Company

John Hauenschild
Bloomington, Indiana

Leland Holtman
Connersville, Indiana
Electrical Work

Thelma Hudson
Mrs. Norris Garvey
205 Hosea Street
Cincinnati, Ohio

Carl Hustedt
Spokane, Washington

Dorothy Louise Jacobs
Louisville, Kentucky
Nurse, Baptist Hospital

Margaret Kasting
Mrs. Tipton Fischback
320 South Walnut Street
Seymour, Indiana

Evelyn Marie Kysar
Address unknown

Laura Lange
Park Street
Seymour, Indiana

Wilma Lawrence
700 West Tipton Street
Seymour, Indiana

Voilet Lewis
Mrs. Kenneth Davis
1060 Western Avenue
Sanbardino, California

Geo. Lockmund, Jr.
Poplar and Second Streets
Seymour, Indiana
Texaco Service Station

Harold Mascher
306 South Carter Street
Seymour, Indiana
Shipping Department
Consolidated Shoe Corporation

Gladys McCord
Mrs. F. M. Cox
5708 University Avenue
Indianapolis, Indiana

*Mildred McDonald

William Miller
955 North Bradley Avenue
Indianapolis, Indiana
Civil Engineer

Madge Moren
411 Indianapolis Avenue
Seymour, Indiana
Bookkeeper
Indiana Telephone Corporation

Francis Nicholson
310 West Eighth Street
Seymour, Indiana
Noblitt-Sparks Industries

Willis Noelker
312 West Brown Street
Seymour, Indiana
Insurance Agent

Howard Parker
757 Mount Hope Road
Price Hill, Cincinnati, Ohio
Crosley Radio Corporation

Venice Rader
Mrs. John Beach
Washington, D. C.

Eva Smith
Waymansville, Indiana

Maude Smith
Cortland, Indiana

Maurice Spray
Seymour, Indiana
Peters Switch

Robert Sprenger
369 Fourth Street
Paintsville, Kentucky
Sandy Valley Grocery Company

Sylvia Stants
321 West Bruce Street
Seymour, Indiana
Credit Bureau Association

Dorothy Steinkamp
Seymour, Indiana
Stenographer

Paul Steinkamp
618 West Second Street
Seymour, Indiana
Radio Repairer

Margaret Sumner
Mrs. J. H. Oakes
510 West Coulter Street
Philadelphia, Pennsylvania

Muriel Sweaney
Seymour, Indiana
Prudential Insurance Company

Audrey Trueblood
Mrs. Robert Barbour
631 North Chestnut Street
Seymour, Indiana

Muriel Trueblood
506 South Chestnut Street
Seymour, Indiana
Teacher, Shields High School

Carl Vornholt
831 South Poplar Street
Seymour, Indiana
Noblitt-Sparks Industries

Dorothy Walters
Mrs. Otto Auffenberg
610 Ewing Street
Seymour, Indiana

Sam Whitson
729 Maple Avenue
Seymour, Indiana
Alperin Strauss Company

Harold Winkler
South Walnut Street
Seymour, Indiana
Noblitt-Sparks Industries

Mary Worley
Mrs. Martin Kruse
621 Lincoln Street
Indianapolis, Indiana

1926

Joyce Ackerman
517 West Sixth Street
Seymour, Indiana
Secretary to Superintendent
Seymour Schools

Thomas Auffenberg
315 Emerson Drive
Seymour, Indiana
Noblitt-Sparks Industries

Valedia Baldwin
Mrs. Virgil Clark
Noble Street
Seymour, Indiana

Elizabeth Bange
Mrs. Dale Dudley
1604 Lafayette Avenue
Columbus, Indiana

Jessie Lee Bell
625 North Pine Street
Seymour, Indiana

Ernest Blevins
Indianapolis, Indiana
Baker

Roger Billings
1099 Van Dyke Avenue
Apartment 4
Detroit, Michigan
Fire Insurance Company

William Bobb
South Chestnut Street
Seymour, Indiana
Cordes Hardware Company

Donald Brunow
Spink Arms Hotel
Indianapolis, Indiana
Traveling Companion

Donald Bush

Alma Belle Charles
413 North Walnut Street
Seymour, Indiana
Teacher, Shields High School

Vivian Chasteen
Mrs. Vivian Wolf
Crothersville, Indiana
Graduate Nurse

Alice Cobb
Pine Mountain, Highland County, Kentucky
Secretary of School and Teacher of Commercial Classes

Edward Douglass
633 North Walnut Street
Seymour, Indiana
Department Manager
Alperin Strauss Company

Ruth Dunn
2304 Park Avenue
Apartment 7
Indianapolis, Indiana

Lola Marie Elliott
Mrs. Frank Moritz
113½ East Second Street
Seymour, Indiana
Teacher

Elizabeth Feaster
412 East Fourth Street
Seymour, Indiana
Teacher, Shields High School

Madeline Findley
309 West Second Street
Seymour, Indiana
Secretary, Seymour Clinic

Ross Glasson
308 North Vine Street
Seymour, Indiana
Noblitt-Sparks Industries

Lotta May Goble
Mrs. Montgomery
Southport, Indiana

Kerval Goodwin
Los Angeles, California
Musician

Addie Green
323 West Eighth Street
Seymour, Indiana
Saleslady

Janet Marie Hanner
Mrs. John Hunter
Park Sane Apartment
Post Office Box 4811
Miami, Florida

Catherine Hehmann
Mrs. Ervin Kasting
East Laurel Street
Seymour, Indiana

Leon Himler
St. George Hotel
Chicago, Illinois
Unemployed Relief Service

Neal Hennessy
510 West Second Street
Seymour, Indiana
Accountant
Blish Milling Company

Lucille Hirtzel
Mrs. Edward Miller
North Vernon, Indiana

Mada Hodapp
Mrs. Harry Hodapp
114 East Second Street
Seymour, Indiana

Margaret Jacobs
Mrs. John Doll
2533 Doup Avenue
Louisville, Kentucky

Alvin Johnson
1322 North Alabama Street
Indianapolis, Indiana
Lawyer

Sara Keach
Mrs. Theodore Cordes
628 North Walnut Street
Seymour, Indiana
Clerk, Brecker's

Alice Kirsch
217 South Vine Street
Seymour, Indiana
Secretary
Steele's Plumbing Shop

Mattie Maschino
Mrs. Louis Elsner
Rural Route 3
Seymour, Indiana

Clyde May
415 Vine Street
Lafayette, Indiana
Purdue University

Helen McCurdy
Mrs. Gordon Wilson
1450 Thompson Road
Indianapolis, Indiana

Kenneth McDonald
Box 341
Columbus, Indiana
Insurance Salesman

Gordon Miller
325 North Walnut Street
Seymour, Indiana
Insurance Agency

Lucille Miller
606 East Third Street
Seymour, Indiana
Bookkeeper
Noblitt-Sparks Industries

Josephine Moritz
Mrs. Athos Wools
East Third Street
Seymour, Indiana

Mildred Myers
Mrs. Herschel Rayl
Euclid Avenue
Seymour, Indiana

Glenna Nieman
305 Emerson Drive
Seymour, Indiana
Bookkeeper
The John C. Groub Company

Clarice Otto
Mrs. G. B. Bottorff
505 West Fourth Street
Seymour, Indiana

Mildred Peacock
Indianapolis, Indiana
Nurse

Walter Rebber
Fourth and Park Streets
Seymour, Indiana
Proprietor, Sel-Rite Grocery

Mary Rider
Bloomington, Indiana

*Donald Ross

Earl Russell
612 West Fourth Street
Seymour, Indiana
Attendant
Superior Filling Station

Bunny Beth Scott
Mrs. Roy Kruwell
State Street
North Vernon, Indiana

Herschel Spurgeon
Rural Route 3
Seymour, Indiana
Farmer

Vonda Stewart
Mrs. Major Lawrence
West Brown Street
Seymour, Indiana

Rheba Sweaney
1428 Rufer Avenue
Louisville, Kentucky
Nurse
Kentucky Baptist Hospital

Dolores Vanhoy
Mrs. Carl Phillips
717 East Second Street
Seymour, Indiana
Alperin Strauss Company

Walter Weihe
Rural Route 1
Seymour, Indiana
Mapleton Inn

Kenneth Young
Rural Route 5
Seymour, Indiana
Wrapp's Tire Shop

Lois Zimmerman
315 West Fourth Street
Seymour, Indiana
Bookkeeper
The John C. Groub Company

1927

Lucile M. Abell
Edinburg, Indiana
Bookkeeper
Public Service Company

Albert Ahlbrand
Walnut Street Road
Seymour, Indiana
Foreman
A. H. Ahlbrand Company

Maurice Ahlbrand
610 South Chestnut Street
Seymour, Indiana
Parts Manager
Ahlbrand Chevrolet Company

Pauline Ashley
418 East Fifteenth Street
Indianapolis, Indiana

Doris Aufderheide
Galveston, Texas
Nurse

Mary Margaret Barkman
Mrs. Paul Steinkamp
618 West Second Street
Seymour, Indiana
Music Instructor

Virgil Beikman
Rural Route 1
Seymour, Indiana
Farmer

Mary Biggs
Mrs. Arland Morgan
1634 South Delaware Street
Indianapolis, Indiana
Eli Lily Company

Wilbur Biggs
809 North Park Street
Seymour, Indiana
Shipping Clerk
Seymour Woolen Mills

Adeline Bowman
Mrs. John Manion
619 Marsalis, Apartment 5
Dallas, Texas

Helen Breitfield
Mrs. Landis Cooper
800 West Second Street
Seymour, Indiana

Wilma Brockhoff
Mrs. Ralph Bohnenkamp
234 South Park Street
Seymour, Indiana

Gertrude Callahan
Address unknown

Opal Callahan
Mrs. Francis EuDaly
Carter Boulevard
Seymour, Indiana

Maurine Carter
Mrs. Homer Cupples
301S Porter Street Northwest
Apartment 101
Washington, D. C.

Roy Chaille
Madison, Indiana
Mechanic

Howard Coons
216 East Liberty Street
Louisville, Kentucky
Silver Fleet Offices

Dorothy Davis
Mrs. Carl Fill
209 Elm Street
Seymour, Indiana

Doloras Elsner
Mrs. Alvin Johnson
1322 North Alabama Street
Indianapolis, Indiana

Clement Fettig
515 West Sixth Street
Seymour, Indiana
Bookkeeper
Seymour National Bank

Lenora Foster
Scottsburg, Indiana
Stenographer

Paul Gerkensmeyer
654½ Twenty-fifth Street
Indianapolis, Indiana
Office Work

Delbert Gossett
Cumberland, Maryland
G. C. Murphy Company

Irma Hackman
Louisville, Kentucky
Bookkeeper, Silver Fleet

Miriam Hamilton
Box 125, Austin, Indiana
Secretary to Northern Sales Manager
Morgan Packing Company

Carl Haper
828 Pershing Street
Seymour, Indiana
Mechanic

Mary Louise Hatfield
731 East Fourth Street
Seymour, Indiana
Bookkeeper
Indiana Telephone Corporation

Dorothy Hauenschild
Cincinnati, Ohio
Nurse
Bethesda Hospital

Verna Hazard
Mrs. Edmund Murray
Seymour, Indiana
Teacher

Charles Henry
Clark's Hill, Indiana
Athletic Coach

Francis Hirtzel
116 East Laurel Street
Seymour, Indiana
Hirtzel Grocery

Marjory House
North Vernon, Indiana
Teacher

Florence Howard
Mrs. Charles Hall
Rural Route 2
Seymour, Indiana

Lynn Huber
4317 East Washington Street
Indianapolis, Indiana
Shoe Salesman, Marott's

Mildred Hunterman
319 Emerson Drive
Cashier
Indiana Telephone Corporation

Fora Hustedt
Mrs. Flora Turmail
Norwood, Ohio
Clerk

Grover Hutchings
Indianapolis, Indiana
Lawyer

Aldeen Innis
Mrs. Francis Nicholson
310 West Eighth Street
Seymour, Indiana

Marguerite Johnson
Mrs. William Noblitt
Rural Route
Seymour, Indiana
Seymour Woolen Mills

Albert Judd
501 West Fifth Street
Seymour, Indiana
Noblitt-Sparks Industries

Martha Kamman
332 West Oak Street
Seymour, Indiana
Bookkeeper
A. H. Ahlbrand Company

Hilda Kasting
Rural Route
Seymour, Indiana
Music Supervisor of County Schools

Mabel Kelly
Rural Route 5
Seymour, Indiana
Alperin Strauss Company

Arnell Kendall
Mrs. Edwin Lyskowinsky
210 South Armstrong Street
Crothersville, Indiana

Robert Knost
400 East Second Street
Bloomington, Indiana

Wright Kysar
Rural Route 1
Acton, Indiana
Dairyman

Marian Lasher
Mrs. Richard Jay
8110 Ellis Avenue
Chicago, Illinois

Gladys Lee
Mrs. Gladys Lee Townsend
2174 East Seventy-third Street
Cleveland, Ohio
Filing Department, Better Housing Project

Mary Alberta Mann
Cincinnati, Ohio
Nurse
Bethesda Hospital

Kenneth Miller
Rural Route 1
Seymour, Indiana
Farmer

Marie Miller
202 West Laurel Street
Seymour, Indiana
Stenographer
The John C. Groub Company

Earl Mize
626 Mill Street
Seymour, Indiana
Noblitt-Sparks Industries

Marion Mitton
Mrs. Charles Weber
North Vernon, Indiana

Gaynelle Moritz
723 West Laurel Street
Seymour, Indiana
Consolidated Shoe Corporation

Edmund Murray
Seymour, Indiana
Farmer

Harriet Noelker
312 West Brown Street
Seymour, Indiana
Alperin Strauss Company

Dallas Noell
627 West Second Street
Seymour, Indiana
Alperin Strauss Company

Gertrude Otte
Mrs. Ralph Woodard
Rural Route
Seymour, Indiana

Carl Phillips
717 East Second Street
Seymour, Indiana
The John C. Groub Company

Gordon Raeburn
1521 East Fifty-ninth Street
Indianapolis, Indiana
Strauss Department Store

Willis Resiner
1621 North Franklin Place
Apartment 212
Milwaukee, Wisconsin
Globe Steel Tubes Company

Virginia Robertson
625 North Main Street
Crawfordsville, Indiana
Librarian, Wabash College

Grace Ruddick
48 West Twenty-fourth Street
Indianapolis, Indiana
Nurse

Frieda Schleibaum
326 West Brown Street
Seymour, Indiana
Bookkeeper
Seymour Woolen Mills

Glenn H. Seward
725 North Broadway
Seymour, Indiana
Noblitt-Sparks Industries

Byron Shingleton
Address unknown

Opal Spray
Mrs. Ernest Polk
Austin, Indiana

Oliver Steinberger
615 Mill Street
Seymour, Indiana
Consolidated Shoe Corporation

Donald Steinkamp
412 West Second Street
Seymour, Indiana
Highway Department

Juanita Swengel
Mrs. H. V. Donelson
Bloomington, Indiana

Charles H. Taskey
614 Carter Street
Seymour, Indiana
Brick Mason

Chester A. Taylor
101 East Seventh Street
Seymour, Indiana

Dallar Thomas
333 East Street
Seymour, Indiana
Billiard Parlor

John Tinder
511 West Sixth Street
Seymour, Indiana
Exchange Manager
Blish Milling Company

Delmar Turmail
Astra Apartments
5324-6 Winthrop Avenue
Chicago, Illinois
Ledger Accountant
General Outdoor
Advertising Company

Anita Wolter
Mrs. Roscoe McCain
Rural Route 3
Seymour, Indiana

Benjamin Yount
1333 North Ewing Street
Indianapolis, Indiana
Insurance Agent

1928

Marie Ackerett
737 East Fourth Street
Seymour, Indiana

Louis Ahlbrand
Rural Route 2
Seymour, Indiana
Indiana Ox Firbe Brush
Company

Erving Alberring
Fort Wayne, Indiana

Lora Albrich
Mrs. Edward Turpin
1430 19th Street
Bedford, Indiana

Josephine Allegro
Mrs. James Bova
104 North Walnut Street
Seymour, Indiana

Lois Ashley
873 North Park Street
Bloomington, Indiana

May Barkman
Rural Route 2
Seymour, Indiana

Phyllis Barnett
East Columbus, Indiana

Lucille Bender
Mrs. C. C. Lloyd
1645 Forrest Lane
Indianapolis, Indiana

Wesley Borcherding
Rural Route 3
Seymour, Indiana

Paul Brackemyre
408 North Poplar Street
Seymour, Indiana
Shipping Clerk
Seymour Woolen Mills

Dorothy Brown
203 East Laurel Street
Seymour, Indiana

Sam Browning
819 West Tipton Street
Seymour, Indiana

Frank Brunow
703 South Chestnut Street
Seymour, Indiana

*Edwin Burbrink

Doris Bush
401 West Second Street
Seymour, Indiana
Stenographer
Seymour Manufacturing
Company

Robert Chambers
108 West Second Street
Seymour, Indiana
Seymour Cafe

Geneva Conway
Rural Route 2
Seymour, Indiana

Lawrence Cook
Michigan City, Indiana

Mary Daugherty
833 Forrest Avenue
South Bend, Indiana
Bookkeeper

Milton Droege
Chicago, Illinois
Electrical Engineer

Homer Due
St. Louis, Missouri
Stenographer

Edith Eacret
528 West Fifth Street
Seymour, Indiana

William Emhuff
526 North Pine Street
Seymour, Indiana
Lunch Stand Operator

John Fox
523 East Fourth Street
Seymour, Indiana
Brownbilt Shoe Store

Helen Franz
Sixth and Pine Streets
Seymour, Indiana

George Alice Graessle
Rural Route 2
Seymour, Indiana
Nurse, Methodist Hospital

Ernest Harris
Rural Route 1
Seymour, Indiana
Groceryman

Mildred Heitkamp
Pine Street
Seymour, Indiana
Bookkeeper

Geneva Helt
Rural Route 1
Seymour, Indiana
Music Teacher

Dorothy Hooker
Mrs. Robert Noblitt
Columbus, Indiana

Herbert Horning
Rural Route 2
Seymour, Indiana
Indiana Cx Fibre Brush Company

Robert Jackson
Columbus, Indiana

Miallo Jennison
Mrs. Dale Patrick
402 West Fourth Street
Seymour, Indiana

Forrest Kamman
526 West Sixth Street
Seymour, Indiana

Donald Kasting
Rural Route 3
Seymour, Indiana
Clerk, Holtman Jewelry Store

Thelma Kasting
Rural Route 3
Seymour, Indiana

Irene Kirsch
Mrs. Roger Vincent
448 South Thirty-eighth Street
Apartment 2
Louisville, Kentucky

Dorothy Kysar
Acton, Indiana

Mildred Larabee
Mrs. George Lockmund
Poplar and Second Streets
Seymour, Indiana

Blanche Maddox
Mrs. Archie Shelton
204 South Lynn Street
Seymour, Indiana

Lorene May
Spiceland, Indiana
Teacher

Emma McCord
5706 University Avenue
Indianapolis, Indiana
Stenographer

Gerald McIntyre
Rural Route 3
Seymour, Indiana

Fulton Meyer
615 North Poplar Street
Seymour, Indiana
Manager
Meyer-Texaco Service Station

Harold Miller
624 South Chestnut Street
Seymour, Indiana
Indiana University Medical School

Milton Moeller
209 Emerson Drive
Seymour, Indiana
Radio Mechanic

Opal Moritz
Mrs. Holmes Hunsucker
South Beach Street
Seymour, Indiana

Dorothy Myers
230 Calvin Boulevard
Seymour, Indiana
Accounts Clerk
Public Service Company

Harold Nieman
1402 North Alabama Street
Indianapolis, Indiana
Buhner Silver Fleet

Henry Nuss
Elm Street
Seymour, Indiana
Mapleton Inn

Glenn Oldham
Indianapolis, Indiana
Truck Driver

Mary May Persinger
Otterbein, Indiana
Teacher

Maudie Perry
502 East Fifth Street
Seymour, Indiana

Charles Phillips
801 South Walnut Street
Seymour, Indiana
Florist

Lucile Reed
Rural Route 5
Seymour, Indiana
Clerk, Bee Hive

Leo Richart
Walnut Street Road
Seymour, Indiana
Richart's Clothing Store

Helen Robertson
743 West Second Street
Seymour, Indiana
Stenographer
Central Pharmacal Company

Vergil Ruddick
Rural Route 2
Seymour, Indiana
Farmer

Lila Schafer
Mrs. Paul Brackemyre
408 North Poplar Street
Seymour, Indiana

Mildred Schafer
Fourth and Poplar Streets
Seymour, Indiana
Stenographer

Harold Schepman
724 South Poplar Street
Seymour, Indiana
Texaco Filling Station

Mildred Schoonover
Hart Street
Vincennes, Indiana
Capital Loan Company

Christine Smith
329 South Park Street
Seymour, Indiana
Teacher

Catherine Sprenger
471 South O'Brien Street
Seymour, Indiana
Telephone Operator

Helen Stabb
Mrs. Harvey Green
East Second Street
Seymour, Indiana
Clerk, People's Grocery

Mack Steinkamp
417 Indianapols Avenue
Seymour, Indiana

Genelle Sutton
Mrs. Walter A. Krick
Milan, Indiana

Laura Sweet
412 Mill Street
Seymour, Indiana
Central Pharmacal Company

Bernice Sweany
Columbus, Indiana

Weldon Turmail
1220 South Ninth Street
Terre Haute, Indiana
Credit Manager
Hamilton and Harris Company

Omer Vornholt
821 South Poplar Street
Seymour, Indiana
Central Pharmacal Company

Madaleine Williams
Mrs. Harold Holloway
Columbus, Indiana

Helen Wilde
331 West Brown Street
Seymour, Indiana
Stenographer

Henry Webb
117 West Filmore Street
Carlingen, Texas
Physician

William Wieneke
601 South Lynn Street
Seymour, Indiana

Victoria Young
1112 East 123rd Street
Harvey, Illinois

Robert Zickler
Seymour, Indiana
Truck Driver

1929

*Robert Allen

Donald Anderson
736 North Pershing Street
Seymour, Indiana
Consolidated Shoe Corporation

Helen Auffenberg
Mrs. Dwight Shields
2304 South Adams Street
Marion, Indiana

William Baise
Phi Delta Theta House
Bloomington, Indiana
Indiana University

Oma Baker
Address unknown

Ralph Barnett
Rural Route 5
Seymour, Indiana
Farmer

Olive Becker
120 East Brown Street
Seymour, Indiana
Price's Confectionery

Geneva Booker
Rural Route 1
Seymour, Indiana
Alperin Strauss Company

Elizabeth Brackemyre
Cincinnati, Ohio
Nurse, Bethesda Hospital

Anita Brand
702 South Carter Street
Seymour, Indiana
Stenographer

Mildred Brethauer
209 Emerson Drive
Seymour, Indiana
Saleslady

Leona Brinkman
413 West Fourth Street
Seymour, Indiana
Graessle-Mercer Company

Malcolm Browning
Lee Boulevard
Seymour, Indiana
Carpenter

Marjorie Browning
Rural Route 2
Seymour, Indiana
Saleslady

Charles Brown
Rural Route 1
Seymour, Indiana
Reporter
Seymour Daily Tribune

Robert Brunow
Knoxville, Tennessee
Silver Fleet Trucking Company

Edith Buckley
708 North Walnut Street
Seymour, Indiana
Bookeeper and Stenographer

Christine Buhner
Mrs. Ephriam Harlow
614 South Poplar Street
Seymour, Indiana

Robert Carter
145 Andrew Place
Lafayette, Indiana
Purdue University

Florence Clark
Address unknown

Nellie Clark
Mrs. Neal Tracey
Seymour, Indiana

Crystal Clouse
Address unknown

David Cox
Seymour, Indiana
Bake-Rite Bakery

Lucille Cox
Mrs. Claude Buher
610 East Third Street
Seymour, Indiana

Lorene Decker
Mrs. Ray Kendall
309 Mill Street
Seymour, Indiana

Josephine Deutschman
622 West Fourth Street
Seymour, Indiana
Clerk

Bryan Douglass
West Seventh Street
Seymour, Indiana
State Highway

Frank Edmonson
Flagstaff, Arizona
Instructor in Astronomy

Florence Eggers
634 South Chestnut Street
Seymour, Indiana
Nurse

Marvin Fenton
116 East Sixth Street
Seymour, Indiana
Fenton's Grocery

William Fenton
413 Calvin Boulevard
Seymour, Indiana
Moore's Grocery

Glenn Fill
Rural Route 2
Seymour, Indiana
Seymour Woolen Mills

Emma Jane Foster
Mrs. Joe Cockrum
1317 Beachwood Avenue
New Albany, Indiana

Noble Foster
206 South Vine Street
Seymour, Indiana
Manager, Kroger Store

Ralph Foster
513 West Tipton Street
Seymour, Indiana
Consolidated Shoe Corporation

Ruth Green
3303 Armand Place
Cincinnati, Ohio
Bookkeeper

Elsie Hackman
Seymour, Indiana
Rural Route
Stenographer

Frank Halstead
3522 Salem Street
Indianapolis, Indiana

William Hazzard
Rural Route 1
Seymour, Indiana
Grocer

Donald Heiwig
518 West Jackson Street
Seymour, Indiana
Heideman's Furniture Store

Julia Helmbrecht
Austin, Indiana
Postal Telegraph
Morgan Packing Company

Helen Hennessy
510 West Second Street
Seymour, Indiana
Stenographer

Virginia Hoadley
304 West Seventh Street
Seymour, Indiana

Taylor Hoffar
Columbus, Indiana
Basketball Coach
Columbus High School

Helen Horning
Rural Route 2
Seymour, Indiana
Alperin Strauss Company

Aruba Hughes
Address unknown

Velma Jackson
Mrs. Jack Johnson
Corydon, Indiana

Kathryn James
Mrs. Harold Nieman
1402 North Alabama Street
Indianapolis, Indiana

Ralph James
623 Ewing Street
Seymour, Indiana

Marie Jennison
215 Broadway
Seymour, Indiana
Stenographer

Lois Johnson
Mrs. Emmett Taulman
Crothersville, Indiana

Marguerite Johnson
Mrs. Dorrell Ochs
Buckeye Street
North Vernon, Indiana

June Kasper
708 North Park Street
Seymour, Indiana
Seymour Daily Tribune

Gladys Kasting
Rural Route 3
Seymour, Indiana

Helen Kasting
Mrs. Dean McCormick
320 South Chestnut Street
Seymour, Indiana

Lavonne Kay
Madison Avenue
Indianapolis, Indiana
Stenographer

Alice Keith
700 McDonald Street
Consolidated Shoe Corporation

Roland Kurtz
521 State Street
West Lafayette, Indiana
Lafayette Fire Department

Evelyn Largent
812 North Ewing Street
Seymour, Indiana
Bell's Dry Cleaners

Martin Matthews
626 Carter Street
Seymour, Indiana
Indiana Ox Fibre Brush
Company

Helen Meranda
514 East Second Street
Seymour, Indiana
Gold Mine Dry Goods Company

Cornelia Miller
Mrs. Merrill Huber
North Park Street
Seymour, Indiana

Marjorie Miller
413 West Tipton Street
Seymour, Indiana
Seymour Public Library

Mildred Miller
606 East Third Street
Seymour, Indiana
Art Teacher
Shields High School

Charlotte Mitschke
Mrs. E. E. Manes
Ellis Avenue
Chicago, Illinois

Evelyn Morford
Mrs. Kenneth McDonald
St. Louis, Missouri

Donald Otto
335 Emerson Drive
Seymour, Indiana
The Jonh C. Groub Company

Thelma Peters
Mrs. Paul Kranning
313 North Poplar Street
Seymour, Indiana

John Prall
Georgetown, Kentucky
Manager of Shoe Store

Ray Prall
Georgetown, Kentucky
Suit Salesman

William Preuss
12 North Work Street
Falconer, New York
Shipping Clerk

Wilbur Rebber
306 Elm Street
Seymour, Indiana
The John C. Groub Company

Frances Reed
Rural Route 4
Seymour, Indiana
Alperin Strauss Company

Willard Ringer
Address unknown

Helen Rogers
33 East Georgia Street
Indianapolis, Indiana
Postal Telegraph

Mary Scott
Mrs. Ed Lunte
Seymour, Indiana

Tom Scott
75 Cumberland Apartment
Thomas Circle
Washington, D. C.
George Washington College

Margaret Simpers
322 East Third Street
Seymour, Indiana
Stenographer

Elsie Snyder
712 South Chestnut Street
Seymour, Indiana
Proprietor, Star Hat Nook

Virginia Stants
Mrs. Bearl Orttel
Greenfield, Indiana

Kathryn Stanfield
Mrs. Charles Bieneke
220 South O'Brien Street
Seymour, Indiana

Farrell Sullivan
Rural Route 1
Seymour, Indiana
Noblitt-Sparks Industries

Dawn Trueblood
506 South Chestnut Street
Seymour, Indiana
Indiana University

Evelyn Tunley
518 North Walnut Street
Seymour, Indiana
Postal Telegraph

Dorothy Vehslage
Mrs. John S. Medaris
2827 Kenwood Avenue
Indianapolis, Indiana

Ina Whitcomb
Mrs. Maurice Schornick
Brownstown, Indiana
Bookkeeper

Gertrude Wilde
331 West Brown Street
Seymour, Indiana
Clerk, Wilde's Grocery

1930

Louis Abraham
738 North Ewing Street
Seymour, Indiana
Abraham & Sons, Contractor

Armin Ahlbrand
532 South O'Brien Street
Seymour, Indiana
Indiana Ox Fibre Brush Company

Esther Ahlbrand
718 South Walnut Street
Seymour, Indiana

Herman Alwes
Rural Route
Seymour, Indiana
Farmer

Joe Aufderheide
Indianapolis, Indiana
Pharmacy School

Troy Blackall
Cincinnati, Ohio

Roberta Blumer
418 West Brown Street
Seymour, Indiana

Ronald Borcherding
South Chestnut Street
Seymour, Indiana
Consolidated Shoe Corporation

Bernard Bruce
225 Carter Boulevard
Seymour, Indiana
Plasterer

John Brunow
709 South Chestnut Street
Seymour, Indiana
Consolidated Shoe Corporation

Frank Churchman
517 Carter Street
Seymour, Indiana
Indiana Ox Fibre Brush Company

Mildred Crowe
Mrs. Wilbur Biggs
734 Ewing Street
Seymour, Indiana

Aileen Dannettelle
326 Bruce Street
Seymour, Indiana
Seymour Business College

Wilfred Droege
600 Carter Street
Seymour, Indiana
Indiana Ox Fibre Brush Company

Viora Elkins
Mrs. Alfred Darlage
Centennial Street
Seymour, Indiana

Louise Elsea
Columbus, Indiana

Donald Ernest
Milwaukee, Wisconsin
Marquette University

Victor Fettig
517 West Sixth Street
Seymour, Indiana
A & P Store

Ruth Foster
206 South Vine Street
Seymour, Indiana
Saleslady
Gold Mine Dry Goods Company

Alma Foster
Rural Route 2
Seymour, Indiana

Beulah Gerkensmeyer
Columbus, Indiana
Waitress

Marian Gillaspy
Rural Route 1
Elizabethtown, Indiana
Nurses Training
Cleveland, Ohio

Thelma Gray
Mrs. Roy Beikman
Seymour, Indiana
Alperin Strauss Company

Karl Hackman
Rural Route 5
Seymour, Indiana
Bookkeeper, Indiana Highway

Paul Hanner
Address unknown

Colleen Harlow
801 North Broadway
Seymour, Indiana

Ephraim Harlow
614 South Poplar Street
Seymour, Indiana
F. F. Buhner Company

Charles Hauenschild
216 East Tipton Street
Seymour, Indiana
Assistant City Engineer

Gladys Helt
Rural Route 1
Seymour, Indiana
Seymour Woolen Mills

Lawrence Henderson
306 North Elm Street
Seymour, Indiana

Virginia Holland
Mrs. James Hudson
109 South Street
Seymour, Indiana
Beauty Parlor Operator

John Hughes
205 East Second Street
Seymour, Indiana
Consolidated Shoe Corporation

Clark Hunter
East Laurel Street
Seymour, Indiana
Consolidated Shoe Corporation

Lois Hunterman
Nurse, Bethesda Hospital
Cincinnati, Ohio

Clifford Imlay
East Tipton Street
Seymour, Indiana
Alperin Strauss Company

Robert Innis
301 Vine Street
Seymour, Indiana
Second-Hand Store Operator

Dorothy Kahrs
Mrs. Carr
Seymour, Indiana

Lois Kain
801 West Brown Street
Seymour, Indiana
Alperin Strauss Company

Frank Kasting
Rural Route 2
Seymour, Indiana
Dairyman

Leon Kiel
Laurel Street
Seymour, Indiana
Farmer

Muriel Kruwell
Mrs. Frank Churchman
517 Carter Street
Seymour, Indiana
Alperin Strauss Company

Herbert Lambring
Rural Route 2
Seymour, Indiana

Arthur Lange
321 West Jackson Street
Seymour, Indiana
Diamond Filling Station

George Lange
614 North Park Street
Seymour, Indiana
Kroger Grocery Store

Walter Lange
424 North Park Street
Seymour, Indiana
People's Grocery

William Largent
Ewing Street
Seymour, Indiana
Second-Hand Store Operator

Edwin Lemp
Rural Route 1
Seymour, Indiana
Vincennes Packing Company

Harvey Lewis
301 Emerson Drive
Seymour, Indiana

John Mahorney
403 East Third Street
Seymour, Indiana

Arnold Marling
Uniontown, Indiana

Elmer McClintock
Rural Route 1
Seymour, Indiana
School Bus Driver

Avahnelle McIntyre
Mrs. Charles Bennett
Rural Route 1
Seymour, Indiana

Alma Miller
Mrs. Omer Vornholt
821 South Poplar Street
Seymour, Indiana
Central Pharmacal Company

Winifred Mitton

Edna Mize
626 North Mill Street
Seymour, Indiana
Operator
Indiana Telephone Corporation

Katherine Montgomery
Mrs. Ralph Barnett
Rural Route 4
Seymour, Indiana

Emerald Newkirk
Carter Street
Seymour, Indiana
Alperin Strauss Company

Edith Mae Noell
314 North Walnut Street
Gruber Apartments
Seymour, Indiana
Stenographer
Vincennes Packing Company

Harvid Nolting
621 South Walnut Street
Seymour, Indiana
Nolting Grocery Store

William O'Neill
Cincinnati, Ohio

Clifford Osterman
Rural Route 2
Seymour, Indiana
Farm Bureau Truck Driver

Constance Osterman
Mrs. John Tinder
515 West Sixth Street
Seymour, Indiana

Wilbert Otte
Rural Route 2
Seymour, Indiana
Farmer

Catherine Payne
Mrs. Norman Beck
708 East Fourth Street
Seymour, Indiana
Alperin Strauss Company

Bertha Rinehart
800 West Second Street
Seymour, Indiana
Bookkeeper
Midwestern Aviation
Corporation

Golda Rinehart
Rural Route 2
Seymour, Indiana

Lawrence Ross
319 West Second Street
Seymour, Indiana
Voss' Funeral Home

Avis Ruddick
Rural Route 2
Seymour, Indiana
Farmer

Virginia Ruddick
Mrs. Jack Ferman
1348 West 20th Street
Elim Apartment 20
Los Angeles, California

Howard Sanders
Eighth and Park Streets
Seymour, Indiana
Indiana Ox Fibre Brush
Company

Arnold Schneck
Rural Route 4
Seymour, Indiana
Farmer

Carmin Sciarra
Brownstown, Indiana
Manager
Cleaning Establishment

Ruth Gordon Scott
Austin, Indiana
Stenographer

Louise Sparks
Mrs. Claude Stewart
302 O'Brien Street
Seymour, Indiana

Frank Spurgeon
Rural Route 1
Seymour, Indiana

Cyril Stanfield
North Walnut Street
Seymour, Indiana
Baldwin Drug Store

Helen Steinkamp
417 Indianapolis Avenue
Seymour, Indiana

Alice Steinwedel
Mrs. Albert Ahlbrand
Walnut Street Road
Seymour, Indiana

Hazel Stewart
806 North Ewing Street
Seymour, Indiana

Lawrence Stockamp
706 South Walnut Street
Seymour, Indiana
Insurance Agent

Mary Margaret Sweazey
615 North Ewing Street
Seymour, Indiana
Central Pharmacal Company

Norman Tower
Cincinnati, Ohio
University of Cincinnati

Evelyn Van Osdol
Mrs. Wright Kysar
Acton, Indiana

*James Walters

Clarence Ward
Indianapolis, Indiana
Benjamin Harrison Law School

Delmo Welliver
Mrs. Zona Montgomery
Rural Route 1
Seymour, Indiana

1931

Leonard Auffenberg
710 West Fifth Street
Seymour, Indiana
Consolidated Shoe Corporation

Margaret Avey
312 East Third Street
Seymour, Indiana
Bookkeeper
The John C. Groub Company

Donald Blevins
718 North Walnut Street
Seymour, Indiana
Blevins Plumbing Company

Loran Booth
Rural Route 5
Seymour, Indiana
Vincennes Packing Company

Mary Catherine Borcherding
Rural Route 3
Seymour, Indiana
Telephone Operator
Indiana Telephone Corporation

Harriet Brackemyre
217 South Park Street
Seymour, Indiana
Alperin Strauss Company

Helen Brand
Mrs. Arthur Horndburg
3518 South Seeby Avenue
Chicago, Illinois

Mildred Brethauer
Mrs. Leon Kiel
West Laurel Street
Seymour, Indiana

Waldron Bruemmer
Dudleytown, Indiana
Bookkeeper
Central Pharmacal Company

Albert Charles
413 North Walnut Street
Seymour, Indiana
Wabash College

Robert Chenoweth
Fort Benjamin Harrison
Indianapolis, Indiana
11th Infantry Band

Frank Cohn
406 West Tipton Street
Seymour, Indiana
Franklin College

Boneita Collins
Rural Route 5
Seymour, Indiana
Indiana State Teacher's
College at Terre Haute

Lawrence Conway
620 East Third Street
Seymour, Indiana
Noblitt-Sparks Industries

Donald Cosby
Carter Boulevard
Seymour, Indiana
Proprietor, Cosby's Grocery
and Meat Market

Vera Daugherty
Mrs. Carl Baker
216 East Street
Seymour, Indiana
Alperin Strauss Company

Rena Demas
208 West Second Street
Seymour, Indiana
Demas Confectonery

Victoria Destinon
Mrs. Clarence Knill
208 South Poplar Street
Seymour, Indiana
Clerk, Paristyle

Raymond Due
Indianapolis, Indiana
Butler University

Dorothy East
Mrs. La Rue Coy
Rural Route 5
Seymour, Indiana

Margaret Eggersman
Rural Route 2
Seymour, Indiana
Alperin Strauss Company

Mildred Emhuff
Mrs. Emmett Burbrink
516 North Pine Street
Seymour, Indiana

Thelma Ernest
St. Louis Avenue
Seymour, Indiana
Hanover College

Maurice Feaster
Rural Route 2
Seymour, Indiana
Farmer

Cyril Fox
523 East Fourth Street
Seymour, Indiana
Shoe Repairer

Josephine Fox
Mrs. James Shockney
Columbus, Indiana
Alperin Strauss Company

William Fox
Rural Route 1
Seymour, Indiana
Purdue University

Mildred Freeman
Mrs. Robert Huntington
331 East Gray Street
Homestead Apartment 23
Louisville, Kentucky

Lawrence French
423 East Third Street
Seymour, Indiana
Caretaker
St. Ambrose Church

John Gould
Danville, Indiana
Baker

Dorothy Halstead
3522 Salem Street
Indianapolis, Indiana
Beauty Operator

William Hancock
Rochester, New York
First Violinist with Hotel
Cadillac Orchestra

Luella Heitcamp
Indianapolis, Indiana
Bookkeeper
L. S. Ayres & Company

Helen Helt
Mrs. Elza Hartwell
Rural Route 1
Elizabeth, Indiana

Frank Herring
Rural Route 1
Seymour, Indiana
Farmer

Donald Hodapp
607 East Seventh Street
Seymour, Indiana
Consolidated Shoe Corporation

Margaret Holland
Mrs. Brown
Columbus, Indiana

Susie Jeanette Johnson
Mrs. Charles Burkhart
Indianapolis Avenue
Seymour, Indiana

Doris Kirsch
217 South Vine Street
Seymour, Indiana
Consolidated Shoe Corporation

Robert Klein
711 North Chestnut Street
Seymour, Indiana
Proprietor, Racket Store

Deane Kloss
733 North Chestnut Street
Seymour, Indiana
Stockman
G. C. Murphy Company

Carl Nobbe
Rural Route
Seymour, Indiana
Farmer

Marie Knoke
West Seventh Street
Seymour, Indiana
Clerk

Raymond Knost
719 North Broadway
Seymour, Indiana
Employed at Austin

Antionette Kysar
214 East Third Street
Seymour, Indiana
Telephone Operator
Indiana Telephone Corporation

George Lahne
812 Pershing Street
Seymour, Indiana
Indiana Ox Fibre Brush Company

Elbert Lasher
322 West Sixth Street
Seymour, Indiana
Hanover College

Gayle Marley
East Tipton Street
Seymour, Indiana
Baldwin Drug Store

May McClintock
Rural Route
Seymour, Indiana
Gold Mine Dry Goods Company

Roy McFadden
Indianapolis, Indiana
L. S. Ayres & Company

Mary Evaline Meyer
615 North Poplar Street
Seymour, Indiana
Stenographer

Pearl Miller
Mrs. Chester Beck
West Second Street
Seymour, Indiana

Thelma Miller
624 South Chestnut Street
Seymour, Indiana
Secretary to WIliam Topie

Anglesea Moore
607 Ewing Street
Seymour, Indiana

Lloyd Moren
417 Indianapolis Avenue
Seymour, Indiana
Telephone Company Lineman

Kathleen Newkirk
Indianapolis Avenue
Seymour, Indiana
Consolidated Shoe Corporation

Ralph Nieman
309 Emerson Drive
Seymour, Indiana
Indiana Ox Fibre Brush Company

Ruth Noelker
312 West Brown Street
Seymour, Indiana
Nurses Training

Mildred Nuss
Address unknown

Blanche Parker
Mrs. Donald Cosby
Carter Boulevard
Seymour, Indiana
Clerk, Peggy Dress Shop

William Patrick
700 South Walnut Street
Seymour, Indiana
Patrick Grocery Store

Harry Payne
708 East Fourth Street
Seymour, Indiana
Noblitt-Sparks Industries

Grace Persinger
Rural Route 1
Seymour, Indiana
Student at Indiana University

Dorothy Pettit
Mrs. Frank Mattox
Mill Street
Seymour, Indiana

Viola Pottschmidt
Rural Route 1
Seymour, Indiana
Stenographer
Consolidated Shoe Corporation

Elta Preuss
Harlan, Kentucky
Surgical Supervisor in Harlan Hospital

Elizabeth Prince
Mrs. Perry Hawkins
810 East Third Street
Seymour, Indiana

June Quamby
Mrs. Gerald Marshall
19 South Gray Street
Indianapolis, Indiana

Hubert Richardson
Austin, Indiana
Morgan's Packing Company

*Henry Richart

Margaret Rogers
327 Emerson Drive
Seymour, Indiana
Hanover College

Alfred Scheurman
616 South Walnut Street
Seymour, Indiana
Alperin Strauss Company

Hilda Siefker
Mrs. William Bobb
Rural Route 2
Seymour, Indiana
Alperin Strauss Company

Frieda Slung
308 East Jacob Street
Louisville, Kentucky
Slung Shoe Store

Julia Steinwedel
St. Louis, Missouri
Student Nurse

Mildred Stewart
Anderson, Indiana
Indiana University

Raymond Veal
410 West Fourth Street
Seymour, Indiana
Clerk, Kroeger Grocery

Ruth Veal
Mrs. William Burns
Rural Route 3
Columbus, Indiana

Catherine Vehslage
Sixth Street Road
Seymour, Indiana
DePauw University

Nelson Weasner
Clarksville, Tennessee
Alperin Strauss Company

Howard White
402 West Second Street
Seymour, Indiana
White's Coal Yards

Matilda Wienhorst
622 South Poplar Street
Seymour, Indiana
Valparaiso University

Vincent Wince
404 South Walnut Street
Seymour, Indiana
Consolidated Shoe Corporation

Charles Williams
614 East Seventh Street
Seymour, Indiana
Seymour Manufacturing Company

Frances Woodard
Rural Route 3
Seymour, Indiana
Alperin Strauss Company

1932

Robert Abbett
222 East Tipton Street
Seymour, Indiana
Noblitt-Sparks Industries

Dorothy Ahlbrand
610 South Chestnut Street
Seymour, Indiana
Bookkeeper

Lillie Ahlbrand
Davenport, Iowa

Augustine Allegro
104 North Walnut Street
Seymour, Indiana
Fruit Dealer

Mary Jean Aufderheide
203 South Arsenal Avenue
Indianapolis, Indiana
Nurse

Roland Beldon
413 South Pine Street
Seymour, Indiana
Franklin College

Alice Bell
625 North Pine Street
Seymour, Indiana
Stenographer
The John C. Groub Company

Leonard Boles
310 North Poplar Street
Seymour, Indiana
Waiter

Don Mills Bollinger
609 South Chestnut Street
Seymour, Indiana
DePauw University

Ruth Booker
Rural Route 1
Seymour, Indiana
Alperin Strauss Company

Harold Borcherding
707 South Chestnut Street
Seymour, Indiana
Truck Driver
The John C. Groub Company

Chester Bowden
Mitchell, Indiana
Orpheum Theatre

Kenneth Bowman
920 Ewing Street
Seymour, Indiana
Noblitt-Sparks Industries

Allen Brackemyre
217 South Park Street
Seymour, Indiana
Seymour Woolen Mills

Alfred Brand
325 West Laurel Street
Seymour, Indiana

Mary Frances Campbell
Mrs. John Hughes
205 East Second Street
Seymour, Indiana

Dorothy Carter
423 East Fourth Street
Seymour, Indiana
Clerk

Tracey Carter
7 Gage Street
North Hamilton, Ontario
Canadian Real Silk Company

Harold Chambers
706 East Fourth Street
Seymour, Indiana
Indiana Telephone Corporation

William Clark
1423 East Silver Street
Albuquerque, New Mexico

James Compton
919 West Brown Street
Seymour, Indiana
Majoring in Music
Howard University
Washington, D. C.

Harley Covert
Seymour, Indiana
Jeffersonville Avenue
Noblitt-Sparks Industries

Harold Decker
708 Noble Street
Seymour, Indiana
Consolidated Shoe Corporation

Paul Dowell
North Vernon, Indiana

Rosa Dowell
618 South Carter Street
Seymour, Indiana

Margaret Droege
600 South Carter Street
Seymour, Indiana
Alperin Strauss Company

Mentoria Elsner
611 North Poplar Street
Seymour, Indiana
Teacher, Washington School

Dorothy Everhart
326 South Broadway
Seymour, Indiana
Consolidated Shoe Corporation

Francis Fox
Rural Route 1
Seymour, Indiana
Noblitt-Sparks Industries

Ruth Fox
Rural Route 1
Seymour, Indiana
Music Teacher

Helen Gill
507 West Third Street
Seymour, Indiana
Stenographer,
Richart's Insurance Company

Jessie Gorbett
727 West Oak Street
Seymour, Indiana
Clerk

Kenneth Goens
Circle and Vine Streets
Seymour, Indiana
Thompson Dairy Company

Clyde Gray
Rural Route 1
Seymour, Indiana
Farmer

John Gray
Rural Route 1
Seymour, Indiana
Farmer

Virginia Green
3303 Ormond Terrace
Apartments
Clifton Avenue
Cincinnati, Ohio

Merle Griffiths
302 North Elm Street
Seymour, Indiana
Hide and Leather Company

Anna Mina Hackman
119 East Twenty-ninth Street
New York City
Beauty Operator

Robert Hall
622 West Second Street
Seymour, Indiana
Indiana Telephone Corporation

Dorothy Harlow
Rural Route 3
Seymour, Indiana
Vocational Art

Lila Heiwig
708 West Jackson Street
Seymour, Indiana
Nurses' Training in
Bloomington Hospital

Robert Heiwig
518 Jackson Street
Seymour, Indiana

Norman Henry
309 South Broadway
Seymour, Indiana
Seymour Manufacturing
Company

Lucille Hodapp
618 East Seventh Street
Seymour, Indiana

David Hopewell
592 North Ewing Street
Seymour, Indiana
Franklin College

Harold Hoffmeier
New Albany, Indiana

Ruth Horning
Mrs. Acie Mitchell
Seymour, Indiana

Maurice Hudson
308 East Fifth Street
Seymour, Indiana
Assistant Manager of Kroger's

Morris Hughes
Rural Route 1
Seymour, Indiana
Navy

Emogene Hunt
Mrs. Earl Horning
East Chicago, Indiana

Olive Innis
301 South Vine Street
Seymour, Indiana
Clerk

Neal Jeffers
310 East Second Street
Seymour, Indiana
Noblitt-Sparks Industries

Bertha Jennison
215 North Broadway
Seymour, Indiana
Stenographer

Irma Kasting
705 West Laurel Street
Seymour, Indiana
Seymour Woolen Mills

Zella Keith
Mrs. Arthur Laraway
Freetown, Indiana

Donald Kirbert
417 Ewing Street
Seymour, Indiana

Adele Lange
321 West Jackson Street
Seymour, Indiana

Morton Lester
230 South Vine Street
Seymour, Indiana
Office of Indiana Ox Fibre
Brush Company

Jean Linke
Urbana, Illinois
Dietician
McKinley Hospital

Elsie Mae Loertz
Mrs. J. Willard Yoder
318 West Sixth Street
Seymour, Indiana

Bernice Loper
402 West Eighth Street
Seymour, Indiana

Arthur Maschino
East Tipton Street Road
Seymour, Indiana
Consolidated Shoe Corporation

Earl McCammon
Rural Route 5
Seymour, Indiana
Farmer

Helen Jane McGinnis
735 West Second Street
Seymour, Indiana
Stenographer

Edna Fae McIntyre
Mrs. Raymond Sweany
212 North Lynn Street
Seymour, Indiana

Cletis McPike
Austin, Indiana
Stenographer
Morgan Packing Company

Merrill Meranda
516 East Second Street
Seymour, Indiana
Carpenter

Carol Miller
Rural Route 3
Seymour, Indiana

Martha Mundy
506 South Chestnut Street
Seymour, Indiana
Indiana University

Robert Nicholson
316 West Eighth Street
Seymour, Indiana

Thomas O'Connor
408 West Tipton Street
Seymour, Indiana
Alperin Strauss Company

Elsie Oliger Eggersman

Vera Osterman
Rural Route 2
Seymour, Indiana
Stenographer

Bernard Owen
222 East Tipton Street
Seymour, Indiana
Noblitt-Sparks Industries

Kathleen Parker
617 West Fourth Street
Seymour, Indiana
Alperin Strauss Company

Charles Reinbold
414 West Fifth Street
Seymour, Indiana
Rialto Theatre

Mary Elizabeth Rhoades
Indianapolis, Indiana
Nurse

Ann Richart
4528 Kenwood Avenue
Indianapolis, Indiana

Josephine Richart
South Walnut Street Road
Seymour, Indiana
Consolidated Shoe Corporation

Ruth Rinehart
Rural Route 3
Seymour, Indiana

Lois Robbins
425 Indianapolis Avenue
Seymour, Indiana

Charles Roeger
708 West Second Street
Seymour, Indiana

Dorothy Ruddick
702 South Poplar Street
Seymour, Indiana
Alperin Strauss Company

Roger Ruddick
423 West Fifth Street
Seymour, Indiana
Kirsch's Cafe

Fedele Sciarra
South Chestnut Street
Seymour, Indiana
Carpenter

Mary Rose Sciarra
Mrs. Cyril Van Fossen
Carter Boulevard
Seymour, Indiana

Thelma Siefker
418 Indianapolis Avenue
Seymour, Indiana
Alperin Strauss Company

Dorothy Spray
509 West Third Street
Seymour, Indiana
Majestic Fountain

Harold Stanfield
322 West Eighth Street
Seymour, Indiana
Noblitt-Sparks Industries

Olen Steinwedel
508 West Brown Street
Seymour, Indiana
Hide and Leather Company

Erma Story
Rural Route 3
Seymour, Indiana

Bernice Swengel
Rural Route 1
Seymour, Indiana
Alperin Strauss Company

Ethel Swengel
Rural Route 1
Seymour, Indiana
Hanover College

Willa Swengel
Rural Route 1
Seymour, Indiana
Teacher, Lincoln School

Helen Taylor
635 East Sixth Street
Seymour, Indiana
Clerk

*Matilda Toborg

Dorothy Tower
315 North Walnut Street
Seymour, Indiana

Ruth Tracey
Mrs. Ralph James
623 Ewing Street
Seymour, Indiana

Myrtle Trowbridge
113 Indianapolis Avenue
Seymour, Indiana
Waitress

Helen Weasner
Rural Route 1
Seymour, Indiana
Consolidated Shoe Corporation

James Weaver
720 West Laurel Street
Seymour, Indiana
Consolidated Shoe Corporation

Kenneth Welliver
Rural Route 1
Seymour, Indiana
Garage Proprietor

Esther Wilkins
Mrs. Earl Mackey
Rural Route
Seymour, Indiana

Kenneth Wright
Seymour, Indiana
Noblitt-Sparks Industries

Opal Wieneke
Rural Route 5
Seymour, Indiana

Violet Wince
404 South Walnut Street
Seymour, Indiana
Alperin Strauss Company

1933

Alberta Abraham
740 North Ewing Street
Seymour, Indiana
Stenographer
Seymour Daily Tribune

Melba Ahlbrand
718 South Walnut Street
Seymour, Indiana
Valparaiso University

Louise Ahlert
Rural Route 4
Seymour, Indiana

Gregory Ashcraft
601 West Fifth Street
Seymour, Indiana
Radio Service Man

Reneua Baldwin
Mrs. Robert Rairdon
402 Carter Street
Seymour, Indiana

Miriam Bender
734 North Ewing Street
Seymour, Indiana
Secretary to Dr. Martin

Alma Brand
East Sixth Street
Seymour, Indiana
Employed at Austin

*George Brower

Charles Burkhart
322 Indianapolis Avenue
Seymour, Indiana
Mechanic

Catherine Charles
413 North Walnut Street
Seymour, Indiana
Nurses' Training
Methodist Hospital

Vance Chasteen
Rural Route 1
Seymour, Indiana
Farmer

Earl Crane
O'Brien Street
Seymour, Indiana
E. C. Franz Company

Marjorie Coombs
Park Street
Seymour, Indiana
Alperin Strauss Company

Henry Cordes
Rural Route 2
Seymour, Indiana
Clerk, Gates & Blumer

Naomi Dannattelle
326 Bruce Street
Seymour, Indiana

Henry Decker
706 Noble Street
Seymour, Indiana
Consolidated Shoe Corporation

Sophia Demas
208 West Second Street
Seymour, Indiana
Secretary, Principal
Senior High School

Josephine Deputy
319 West Brown Street
Seymour, Indiana

Mary Catherine Deputy
Mrs. Norman Henry
209 South Broadway
Seymour, Indiana

Avery Dittmer
404 East Fourth Street
Seymour, Indiana
Franklin College

Naomi Dorsey
514 Ewing Street
Seymour, Indiana
Secretary
Central Pharmacal Company

Eula Douglass
724 West Seventh Street
Seymour, Indiana
Alperin Strauss Company

Chester Droege
548 South Walnut Street
Seymour, Indiana
Clerk, J. C. Penny Company

Olga Droege
712 South Walnut Street
Seymour, Indiana
Cincinnati School of Music

Ralph Droege
310 South Chestnut Street
Seymour, Indiana
Droege Furniture Store

Mary Dowell
Rural Route 6
North Vernon, Indiana
Secretary

Hilda Dunker
411 East Fourth Street
Seymour, Indiana
Indiana University

Ruth Eggers
700 South Chestnut Street
Seymour, Indiana
Clerk, G. C. Murphy Company

Robert Fleetwood
322 West Bruce Street
Seymour, Indiana
Michigan University

Evelyn Fox
Rural Route 1
Seymour, Indiana
Nurses' Training
Indiana University Hospitals

Helen Fulwider
628 West Second Street
Seymour, Indiana

Emmylou Groub
636 North Poplar Street
Seymour, Indiana
Fairmont College for Girls
Washington, D. C.

Tommy Groub
636 North Poplar Street
Seymour, Indiana
Hobart College, New York

Wilfred Greemann
314 West Fourth Street
Seymour, Indiana

Donald Hallet
Seymour, Indiana
Vincennes Packing Company

Marvin Harrington
541 West Fifth Street
Seymour, Indiana
Central Pharmacal Company

Max Harrington
Winter Place, Florida
Alabama University

John Hauenschild
216 East Tipton Street
Seymour, Indiana
Consolidated Shoe Corporation

Kenneth Helt
Rural Route 1
Seymour, Indiana
Farmer

Eudora Jackson
Columbus, Indiana
Clerk

Mary Jeffers
Mrs. William Hamilton
Columbus, Indiana

Ruth Jordan
305 South Walnut Street
Seymour, Indiana
Clerk

Arthur Judd
Cincinnati, Ohio
Barber

Edgar Kasper
Rural Route 1
Seymour, Indiana
Farmer

Mary Catherine Keach
Tenth Street
Seymour, Indiana
Stenographer at Austin

Donald Kindred
416 North Poplar Street
Seymour, Indiana

Kenneth Kruwell
West Tenth Street
Seymour, Indiana
Clerk, Hatfield's Drug Store

Avis Larabee
314 Emerson Drive
Seymour, Indiana
Noblitt-Sparks Industries

William Lee
Beech and Tipton Streets
Seymour, Indiana

Woodrow Louden
222 North Elm Street
Seymour, Indiana
Price's Confectionery

Marvin Lynch
Austin, Indiana
University of Kentucky

Harold Manning
Salem, Indiana
C. C. C. Camp

Florence McAdams
Mrs. Florence Brand
Rural Route
Seymour, Indiana

Elinor McDonald
Rural Route 3
Seymour, Indiana
Ticket Seller, Majestic

Harry McMillan
1040 North Pennsylvania Street
Indianapolis, Indiana
Accountant Department
Barbasol Company

Mildred Mitschke
602 South Chestnut Street
Seymour, Indiana
Nurses' Training
Indiana Universtiy

Everett Moritz
South Poplar Street
Seymour, Indiana
Union Hardware Company

Luther Morris
311 Indianapolis Avenue
Seymour, Indiana
Consolidated Shoe Corporation

Marguerite Newkirk
601 South Poplar Street
Seymour, Indiana
Waitress, Seymour Cafe

Leroy Osterman
Rural Route 3
Seymour, Indiana
Farmer

Luceil Otting
Rural Route 3
Seymour, Indiana
Clerk, J. C. Penney Company

Theo Patrick
Mrs. Donald Miller
834 York Street
Cincinnati, Ohio

Don Phillips
801 South Chestnut Street
Seymour, Indiana
Leader of Orchestra

Lorita Purkhiser
1909 Waverly Avenue
Norwood, Ohio

Robert Reese
Laurel Street
Seymour, Indiana
Noblitt-Sparks Industries

Ruby Reed
Mrs. Charles Ball
618 West Fourth Street
Seymour, Indiana

Jean Richart
Walnut Street Road
Seymour, Indiana
Clerk

Marian Rogers
327 Emerson Drive
Seymour, Indiana

Elmer Roscoe
Poplar Street
Seymour, Indiana
Seymour Woolen Mills

Adrian Schultz
516 West Second Street
Seymour, Indiana
Filling Station Attendant

Ruth Simpers
322 East Third Street
Seymour, Indiana
Clerk

William Smith
418 Ewing Street
Seymour, Indiana
Consolidated Shoe Corporation

Doris Smith
Rural Route 1
Seymour, Indiana

James Sparks
527 East Third Street
Seymour, Indiana
Indiana Ox Fibre Brush Company

Jean Steinkamp
Mrs. Lloyd Moren
417 Indianapolis Avenue
Seymour, Indiana

Billy Taylor
Rural Route 1
Seymour, Indiana

Ruth Taylor
East Sixth Street
Seymour, Indiana
Clerk

Bernice Taskey
Rural Route 1
Seymour, Indiana
Bookkeeper
J. C. Penney Company

Donovan Tinch
619 West Second Street
Seymour, Indiana
License Bureau

Alfred Tower
315 North Walnut Street
Seymour, Indiana
Assistant Funeral Director

Arthur Vondielingen
701 West Laurel
Seymour, Indiana
Rialto Theater

Lora Wilde
331 Brown Street
Seymour, Indiana
Clerk

Ruth Woodard
Rural Route 1
Seymour, Indiana

1934

Louis Ackerman
517 West Sixth Street
Seymour, Indiana
Seymour Business College

Agnes Akins
Rural Route 1
Seymour, Indiana

Herman Akins
Rural Route 1
Seymour, Indiana
Snyder's Dairy

Ben Alwes
Rural Route 1
Seymour, Indiana
Farmer

Wilfred Baughman
Rural Route 1
Seymour, Indiana
Farmer

Opal Bedel
Mrs. Paul Marsh
Rural Route 1
Seymour, Indiana

Ray Boas
Rural Route 3
Seymour, Indiana
Farmer

Harriet Blanche Bobb
621 N. Poplar Street
Seymour, Indiana
Western College, Oxford, Ohio

Carolyn Ann Bollinger
609 South Chestnut Street
Seymour, Indiana
Sarah Lawrence College

Harold Brackemyre
Rural Route 1
Seymour, Indiana
Farmer

Wilma Brackemyre
217 South Park Street
Seymour, Indiana
Alperin Strauss Company

Arnold Dale Brown
324 South Chestnut Street
Seymour, Indiana
Wabash College

Kathryn Brown
Rural Route 1
Seymour, Indiana
The Racket Store

Margaret Butcher
737 North Broadway
Seymour, Indiana

Marjorie Butcher
737 North Broadway
Seymour, Indiana

Cora Caddell
Rural Route 3
Seymour, Indiana
Business Course

Jack Carter
1001 Madison Street
Amarillo, Texas
Technical College

Vernabelle Cherry
Mrs. Roland Kasting
Rural Route 3
Seymour, Indiana

Paul Cline
628 West Second Street
Seymour, Indiana

Arthur Clouse
605 West Park Street
Rialto Theatre

Betsy Cohn
West Tipton Street
Seymour, Indiana
Franklin College

Charles Cook
Norwood, Ohio
Textile Factory

Aaron Cox
307 South Park Street
Seymour, Indiana
Don Phillips Orchestra

Glenn Curtis
Seymour, Indiana
Seymour Woolen Mills

Mildred Cummings
608 East Sixth Street
Seymour, Indiana

Rex Davis
Rural Route 1
Seymour, Indiana
Purdue University

Virginia Disney
321 East Laurel Street
Seymour, Indiana
Seymour Business College

Alice Droege
600 Carter Street
Seymour, Indiana
Alperin Strauss Company

Lois Droege
310 South Chestnut Street
Seymour, Indiana
Star Hat Nook

Edna Dowell
South Carter Street
Seymour, Indiana

Royce EuDaly
414 West Second Street
Seymour, Indiana
Ashcraft Radio Shop

Kenneth Findley
Rural Route 1
Seymour, Indiana
Consolidated Shoe Corporation

Arthur Fischer
Carter Street
Seymour, Indiana
Noblitt-Sparks Industries

Doris Fox
413 East Fourth Street
Seymour, Indiana
Clerk

Alice Freeman
403 East Fourth Street
Seymour, Indiana
Alperin Strauss Company

Dorothy Fulwider
Mrs. Paul Cline
628 West Second Street
Seymour, Indiana

John Gill
West Third Street
Seymour, Indiana
Von Strohe's Grocery

Louise Goforth
111 East Laurel Street
Seymour, Indiana
Alperin Strauss Company

Travis Goens
501 Fifth Street
Seymour, Indiana
Majestic Theatre

William Gregory
522 West Brown Street
Seymour, Indiana

Sarah Haas
206 South Poplar Street
Seymour, Indiana
Franklin College

Ronald Hall
622 West Second Street
Seymour, Indiana
Seymour Woolen Mills

Carl Harlow
Rural Route 3
Seymour, Indiana
Farmer

Mary Louise Hess
Rural Route 3
Seymour, Indiana
Purdue University

Genevieve Himler
201 North Broadway
Seymour, Indiana

Martha Hazard
Rural Route 1
Seymour, Indiana
Alperin Strauss Company

Ethel Hazzard
Mrs. Victor Patrick
Rural Route 1
Seymour, Indiana

Bertha Holland
111 South Street
Seymour, Indiana
Indiana University

Clara Hudson
109 South Street
Seymour, Indiana
Consolidated Shoe Corporation

Brooks Hunter
325 South Vine Street
Seymour, Indiana
Franklin College

Charles Huffman
415 West Fourth Street
Seymour, Indiana
Purdue University

Margaret Jones
West Fourth Street
Seymour, Indiana

Lucile Joyner
723 West Brown Street
Seymour, Indiana
O. O. Swails Office

Roland Kasting
Rural Route 3
Seymour, Indiana
Kasting's Dairy

Jewel Kindred
416 North Poplar Street
Seymour, Indiana
Consolidated Shoe Corporation

Idabelle Kirsch
219 North Broadway
Seymour, Indiana

Charles Koerner
West Tipton Street
Seymour, Indiana
Noblitt-Sparks Industries

Nona Lawson
Mrs. Virgil Russell
Seymour, Indiana

Silas Knoke
West Seventh Street
Seymour, Indiana
Noblitt-Sparks Industries

Josephine Kruse
Rural Route 4
Seymour, Indiana
Clerk, G. C. Murphy Company

Virginia Largent
Ewing Street
Seymour, Indiana
Largent's Furniture Store

Oswald Lange
321 West Jackson Street
Seymour, Indiana

Edna Kriete
Rural Route 2
Seymour, Indiana
Alperin Strauss Company

Novelyn Lee
201 Beech Street
Seymour, Indiana
Terre Haute State Teacher's College

Mary Lou Matthews
West Oak Street
Montgomery Law Office

Lillian Miller
622 South Chestnut Street
Seymour, Indiana
Franklin College

*Maxine Mendell

Paul Mitton
627 East Sixth Street
Seymour, Indiana
Indiana Ox Fibre Brush Company

James Monroe
Seymour, Indiana
Drum Lessons

Chris Moritz
Beech and Laurel Streets
Seymour, Indiana
Notre Dame University

Virgil Neawedde
South Poplar Street
Seymour, Indiana
Auto Electric Shop

Louise Noelker
312 West Brown Street
Seymour, Indiana
Alperin Strauss Company

Victor Patrick
609 North Broadway
Seymour, Indiana
Woodstock Mills

Doris Payne
708 East Fourth Street
Seymour, Indiana
Clerk, G. C. Murphy Company

Earl Persinger
Rural Route 1
Seymour, Indiana
General Store Employee

William Peter
601 North Chestnut Street
Seymour, Indiana
Yale University

Charles Pierson
Rural Route 2
Seymour, Indiana
Farmer

Paul Preuss
801 South Walnut Street
Seymour, Indiana
West Point

Morris Reed
Indianapolis, Indiana
Trucker

Dorothy Reid
405 North Ewing Street
Seymour, Indiana
Clerk, G. C. Murphy Company

Mary Catherine Reinhart
505 Walnut Street
Seymour, Indiana
St. Vincent's Hospital

Marjorie Riley
Rural Route 3
Seymour, Indiana

Donald Sage
924 West Laurel Street
Seymour, Indiana
Seymour Woolen Mills

Robert Sage
924 Laurel Street
Seymour, Indiana
Noblitt-Sparks Industries

Mary Margaret Shade
615 Oak Street
Seymour, Indiana
Seymour Woolen Mills

Victor Siefker
1526 Leonard Street
Indianapolis, Indiana
Shipping Clerk
Van Camp Hardware Company

Marguerite Stanfield
322 Eighth Street
Seymour, Indiana

Ella Mae Stewart
304 South Park Street
Seymour, Indiana

Richard Storey
Seymour, Indiana

Joseph M. Stout
Rural Route 1
Seymour, Indiana
Sterns Sawmill

Dorothy Jane Sweazey
615 North Ewing Street
Seymour, Indiana
Seymour Business College

Harriet Taskey
Emerson Drive
Seymour, Indiana

George Thompson
East Second Street
Seymour, Indiana
Rialto Theatre

Vinginia Tinch
619 West Second Street
Seymour, Indiana
Seymour Business College

Lavonna Trueblood
506 South Chestnut Street
Seymour, Indiana

Jeanette Vehslage
Rural Route 4
Seymour, Indiana

Helen Jane Walker
416 Calvin Boulevard
Seymour, Indiana
Post Graduate

George Watkins
615 Cherry Street
Bristol, Tennessee
Junior College

Roland Wilde
331 West Brown Street
Seymour, Indiana
Wilde Grocery

Harold Wolter
345 Emerson Drive
Seymour, Indiana
Clerk

Stella Wolter
222 Jeffersonville Avenue
Seymour, Indiana
Bookkeeper

James Wood
325 North Poplar Street
Seymour, Indiana
Indiana University

Sylvia Zickler
309 West Bruce Street
Seymour, Indiana
Fort Wayne's Nurses School

Wilbert Ziegler
227 Calvin Boulevard
Seymour, Indiana
Consolidated Shoe Corporation

AUTOGRAPHS

The Photographs in this
book were made by

PLATTER & CO.

WE FURNISH

• COAL • COKE
• STOKER COAL
• BUILDING MATERIALS
• GENERAL TIRES
• TEXACO GAS AND OIL
• BUTYLIZER
• ALL GRADES OF FERTILIZER

F. F. BUHNER CO.

BEVINS

Plumbing « Heating

Electrical Contracting and Supplies

•

115 SOUTH CHESTNUT ST.

PHONE 165

Ford

Watch the Fords Go By

E. C. FRANZ CO.

SEYMOUR, INDIANA

The ICE PLANT

Is a local industry–
Supports local activities–
Employs local labor–
Pays local taxes.

As a user of ice you support a local institution.

Ice is cold enough to preserve food and moist enough to prevent drying out of meats and vegetables. Constant air purification is maintained in an ice cooled refrigerator through the absorption of gases by the film of melting ice and their elimination through the drain water.

•

Ebner Ice and Cold Storage Co.

PHONE 4

When you need

HARDWARE,
STOVES, RANGES,
FURNACES
or
FARM IMPLEMENTS

See

CORDES HARDWARE CO.

PHONE 87

SEYMOUR, IND.

CLINE ELECTRIC SHOP

•

Electric Contracting,
Motor Repairing,
Electrical Supplies,
and Merchandise

204 WEST SECOND ST.

SEYMOUR, INDIANA

SUPERMOTIVE SERVICE

3RD AND EWING STREETS, SEYMOUR, INDIANA

ONE STOP SERVICE STATION

OLDSMOBILE SALES AND SERVICE

GAS • OIL • TIRES • REPAIRS

HUBER'S SHOE STORE

•

Red Cross Shoes for Women
Freeman Shoes for Men

•

Humming Bird Hose

•

119 N. CHESTNUT STREET

HOLTMAN'S JEWELRY STORE

•

Gifts That Last

•

OPTICAL DEPARTMENT
IN CHARGE OF DR. E. J. BANTA

•

101 CHESTNUT STREET

HARDESTY

Seymour's Largest and Best

HOTEL

FREE GARAGE FREE SHOWER BATHS

DINING ROOM IN CONNECTION

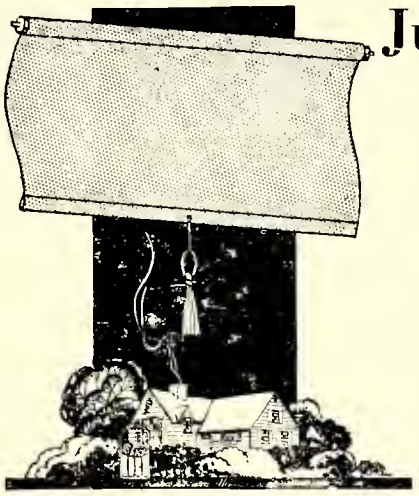

Just Imagine

how that new job of decorating is going to look if you leave your old window shades hanging. Prices are so low you can't afford to be without new shades—

The Racket Store

120 SOUTH CHESTNUT STREET

SEYMOUR, INDIANA

JOHN KLEIN ROBERT KLEIN

Lady Seymour

ALL WOOL BLANKETS AND FLANNELS

SEYMOUR WOOLEN MILLS

SINCE 1866

Be Sure It's

THOMPSON'S

ICE CREAM
MILK
BUTTER
CHEESE

ALWAYS GOOD

THOMPSON'S DAIRY COMPANY

143—PHONES—468

UNION HARDWARE COMPANY

Wholesale and Retail Dealers in

Hardware, Stoves,
Implements, Harness,
Lumber, Seeds, Etc.

SEYMOUR, INDIANA

CONGRATULATIONS
TO THE CLASS OF '35

•

SEYMOUR ELECTRIC HATCHERY

CHICKS
FEED • SUPPLIES

•

PHONE 581

F. H. HEIDEMAN FURNITURE CO.

INCORPORATED

FURNITURE, STOVES, RUGS

Westinghouse Electric Refrigerators and Appliances

212-214 SOUTH CHESTNUT ST. PHONE 320

It Pays to Have

Your Shoes Fixed

AT

E. H. MARHANKA SHOE SHOP

109 WEST SECOND STREET

TOPIE

Insurance Agency

INSURANCE OF ALL KINDS

PHONES

Office 801 Home 607

109½ N. CHESTNUT STREET

SEYMOUR, INDIANA

The A. H. Ahlbrand Company

MANUFACTURERS OF

Tables « Chairs « Breakfast Sets

SEYMOUR, INDIANA

Congratulations and Best Wishes
to the 1935 Class of Shields High School

•

AHLBRAND CHEVROLET CO.

SALES — for Economical Transportation CHEVROLET — SERVICE

PHONE 118 — 211 CARTER ST.

H. F.
WHITE

COAL

CEMENT

«« ICE »»

THE CENTRAL
PHARMACAL
COMPANY

MANUFACTURING
PHARMACISTS

SEYMOUR
INDIANA

Hawn & Tiemeier

JEWELERS

Jewelry, Diamonds

•

Ollendorff, Helbros
and Elgin Watches

•

NEXT DOOR TO PENNEY

Otte & Stuckwisch

Shoe Repairing
and Harness

204 SOUTH CHESTNUT STREET

SEYMOUR, INDIANA

WHITMER'S

SCHOOL BOOKS • THE UNUSUAL GIFT

HEADQUARTERS FOR

BUSINESS SUPPLIES
SCHOOL SUPPLIES
BOOKS
POTTERY
FLOWERS
WALLPAPER
GIFTS FOR ALL OCCASIONS
PICTURES

COME IN AND GET ACQUAINTED

MAIN 140

114 WEST SECOND STREET

Wm. J. Abraham & Sons

. . GENERAL . .
CONTRACTORS

SEYMOUR, INDIANA

RESIDENCE 380-R OFFICE 197

A. H. DROEGE

Furniture

•

Hoover

Electric Sweeper

•

220-222 SOUTH CHESTNUT ST.

PHONE 97

SEYMOUR, INDIANA

Vondielingen's Shoe Store

DEPENDABLE
FOOTWEAR
AND HOSIERY

118 W. SECOND STREET

PHONE 71

The Bee Hive

EDW. F. WOLTER

CONGRATULATION
TO CLASS OF '35

Gifts for All Occasions

Window Shades
A Specialty

PHONE 62

CORNER SECOND AND CHESTNUT

SEYMOUR, INDIANA

Ice Cream Sundaes

Milk Shakes

•

Miller - Yarling Ice Cream Store

•

CORNER TIPTON AND CHESTNUT

•

Mrs. A. O'Connor, Proprietor

A Complete and Selected Stock of Drugs and Chemicals

HATFIELD'S DRUG STORE

Accurate Prescription Service

Phone 116 No. 101 East 2nd St.

. . THE . .

SEYMOUR DAILY TRIBUNE

The Newspaper For
The Whole Family

THE

LINGO CO.,
INC.

Washed Sand
Washed Gravel

•

PHONE 603

PRICE'S

CONFECTIONERY

117 N. CHESTNUT ST.

•

Pure Sodas, Ice Cream,
High Grade Candies,
Cigars, Tobaccos,
and Fruits

•

SEYMOUR, INDIANA

CONGRATULATIONS "SENIORS"

May you be of Service to Your Community

as Individuals

as we strive to be as a store

SERVICE

You have every right in the world to demand more than an actual dolllar's worth of merchandise for every dollar you spend in a store. You are privileged to demand SERVICE. You should expect courteous treatment, friendly advice, conscientious help—those little EXTRA things which make buying more than a cold business deal. We strive to give every one of our customers these extras with every purchase they make here. We are always glad to go out of our way to please; and to help. You cannot call upon us for too much. We are only too glad to serve you.

THE GOLD MINE

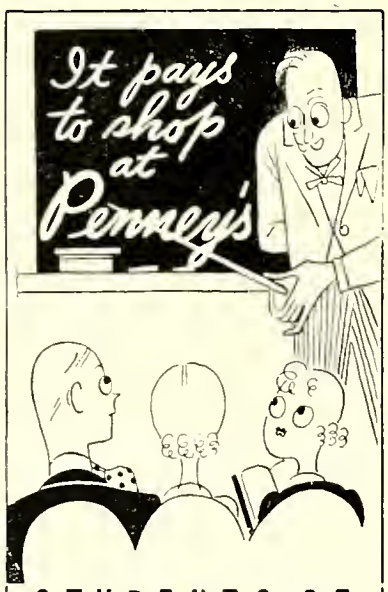

STUDENTS OF ECONOMY . . .

Can be snappy dressers on a very small allowance if they buy their clothes at Penney's! Sports togs, sweaters, sox and shirts are famous for good styling, long wear and low price! Try them! The "pater" will be so impressed!

• It pays to shop at

PENNEY'S

J. C. PENNEY COMPANY, INC.

LIGHT HEAT POWER

•

Gas and Electric Appliances

•

PUBLIC SERVICE CO.
OF INDIANA

Our business is built on the Policy of satisfied customers.

Do you want just a wave or guaranteed satisfaction. All phases of beauty culture. Graduate operators only.

•

QUEEN ANNE BEAUTY SHOP

Phone 138 For Appointment

SEYMOUR'S OLDEST BEAUTY SHOPPE

Hazel Vondielingen, Prop.

BALDWIN'S

SODAS • DRUGS • PAINT

SERVICE • QUALITY • COURTESY

WILBUR C. BALDWIN '23

Bell Cleaners

PHONE 391

SEYMOUR, INDIANA

Business Phone 226 Residence Phone 187

GUY M. COOPER

CHRYSLER
AND
PLYMOUTH
MOTOR CARS

110-112 W. TIPTON ST.

SEYMOUR, INDIANA

TOWER FUNERAL HOME

AMBULANCE LADY ATTENDANT

PHONE 201

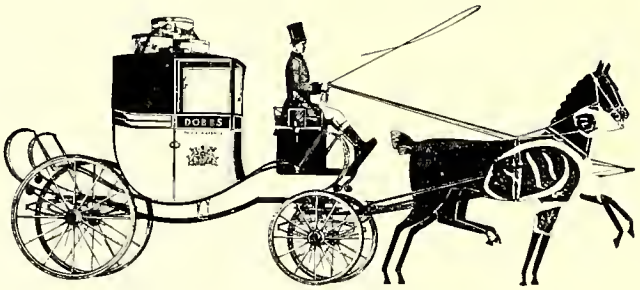

DISTINGUISHED CLOTHES

FOR YOUNGER MEN

RICHART'S

STEINKER'S MEAT MARKET

QUALITY • SERVICE

FANCY HOME DRESSED MEATS

PHONE 27

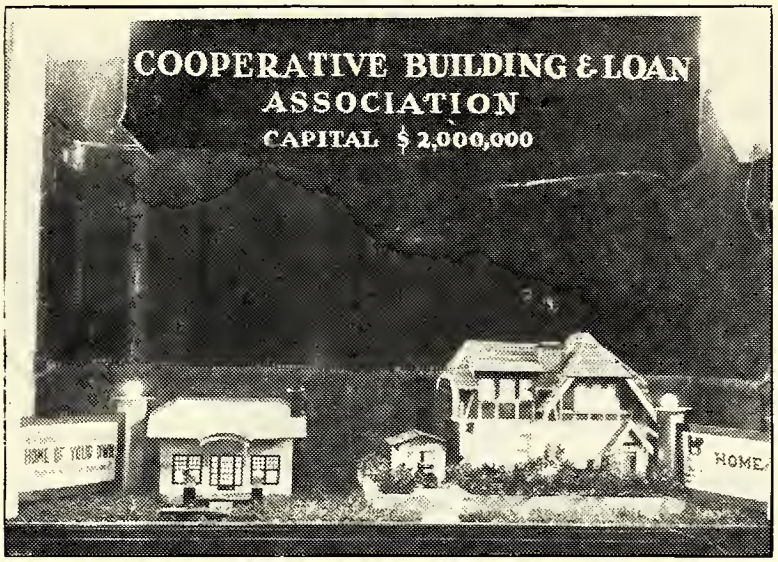

Seymour . . .

The City of Good Schools and Beautiful Homes

No two finer compliments can be paid a community than these. For, after all, the school and the home are two of the community's foundation stones.

We take pleasure in the fact that we have contributed in a substantial way toward making Seymour the city of beautiful homes, through our convenient financing plan which has enabled hundred of families to own their own homes, or to build or remodel homes.

Cooperative Building and Loan Association

J. P. MATLOCK, Secretary

REAR FIRST NATIONAL BANK BUILDING

SNYDER'S DAIRY

Pasteurized

MILK and CREAM

QUALITY PHONE 314 SERVICE

DEPENDABLE QUALITY

For More than 72 Years

GROUB'S BELLE

COFFEE

AND CANNED GOODS

SEYMOUR MOTOR SALES CO.

103 WEST THIRD STREET

Authorized

BUICK AND PONTIAC DEALERS

SALES SERVICE REPAIRS

24 HOURS SERVICE PHONE M-672

DEALERS IN

LUMBER, SHINGLES, LATHS, SASH, DOORS AND BLINDS

THE TRAVIS CARTER COMPANY

MANUFACTURERS OF

HIGH GRADE MILL WORK

VENEERED DOORS AND INTERIOR FINISH

H. E. ASHCRAFT RADIO SHOP

RADIOS | FRIGIDAIRE KELVINATOR | WASHERS

SALES AND SERVICE

107 EAST SECOND

PHONE 482-R

F. J. VOSS AND SON

Funeral Directors

FRANK J. VOSS

WALTER VOSS

COMPLIMENTS OF

Star Hat Nook

ELSIE SNYDER

108 S. CHESTNUT STREET

COMPLIMENTS

H. H. Windhorst

FLORIST

Say It With Flowers

715 CARTER ST. PHONE 54

Compliments of

THE JACKSON COUNTY LOAN AND TRUST COMPANY

2½% on Time and Savings Accounts

H. M. MILLER, President

C. G. STEINWEDEL, Secretary-Treasurer

G. B. BOTTORFF, Assistant Secretary-Treasurer

DIRECTORS

A. S. KAUFMAN, J. C. GROUB, E. P. ELSNER, C. E. LOERTZ,
C. G. STEINWEDEL, W. C. BEVINS, H. M. MILLER

For Men—BROWN BILT SHOES—For Women
For Boys—BUSTER BROWN SHOES—For Girls

Brown bilt Shoe Store

H. N. ECKELMAN

PRINCESS

A stylish Gruen timekeeping baguette, white or yellow gold filled, 15 jewels.

$42.50

A price to fit your purse, with quality and prestige at no extra cost.

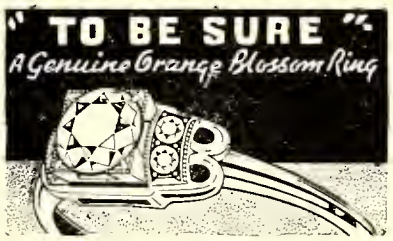

GEO. F. KAMMAN

Jeweler and Optometrist

Modern Optical Department

PHONE 249 SEYMOUR, INDIANA

Personal Property Loans and Automobile Financing

CAPITAL LOAN CO., INC.

SEYMOUR, INDIANA 111 WEST SECOND ST.

"We are buying a Terraplane this year"

HOPEWELL'S

KAUFMAN & RUETER

BUILDERS SERVICE

All Kinds Building Materials

GENERAL CONTRACTING

Make 1935 a Boom Year!

14 Years Outfitting Ladies and Children—doing it better each year

we have learned first the current buying habits, prejudices and service requirements, and second the changes in demand that are occurring slowly but irresistibly and now we're equipped better than ever with high quality wearables at a price you want to pay.

Ready-to-Wear BRECHER'S STORE Dry Goods

G. SLUNG

Clothing, Shoes and Gents' Furnishings

A. Steinwedel & Son

ESTABLISHED SINCE 1904

Quality Clothing

For Men and Young Men

Over 20 Years of Service to the People of Seymour

F. SCIARRA

Garment Cleaners
Highest Quality Cleaning

111 S. CHESTNUT STREET SEYMOUR, INDIANA

ESTEL B. KERRICK
Manager

ED SCHRADER
Attendant

DIAMOND SERVICE

PROMPT ● COURTEOUS

D-X GAS

760 OIL
MID-CONTINENT TIRES
BATTERIES
ACCESSORIES
GREASING AND
CRANK CASE SERVICE

●

24-HOUR SERVICE

●

Now is the Time to Change that Oil

CORNER O'BRIEN AND TIPTON STS.

WHAT'S IN A NAME?
PEOPLES GROCERY

PARTICULAR BUYERS ARE
EASILY PLEASED HERE—
OUR FOODS ARE SUCH AS PROVIDE
PATRONS WITH GOOD CHEER!
LITTLE ELF AND RICHELIEU
EXCELL AS YOU KNOW—
SUPERB "OLD MASTER COFFEE."

GOOD TASTE WILL BESTOW!
REALLY FRESH VEGETABLES ARE
OFFERED THE YEAR ROUND—
CHOICEST OF SELECTED FOODS
EACH DAY HERE ARE FOUND!
REAL PROMPT SERVICE THAT WILL PLEASE
YOU IN ITS ACTION—

BRINGS TO ALL PATRONS HERE
COMPLETE SATISFACTION!

PHONE 170

SARGENT-GERKE
PAINT~ENAMEL~VARNISH

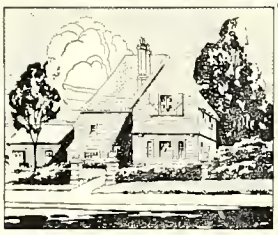

Keep your home attractive

A well painted home is a source of pride and pleasure and an indication of the owner's prosperity.
If your house needs a coat of paint, have a talk with us about Gold Label Pure Linseed Oil House Paint. Let us tell you approximately what it will cost you.

Visit Our Paint
Department

●

The largest stock of Paint
Products in Southern Indiana

●

HOADLEY'S

215-219 SOUTH CHESTNUT

HARRY M. MILLER H. HOBBS MILLER GORDON G. MILLER

HARRY M. MILLER AGENCY

ALL KINDS OF

INSURANCE

AND

SURETY BONDS

116 N. CHESTNUT ST.
SEYMOUR, INDIANA

Office Telephone M-683
Residence Telephone M- 79
Residence Telephone M-241

▼

GRAESSLE-MERCER COMPANY

INCORPORATED

MANUFACTURING PRINTERS

SEYMOUR - - INDIANA

▼

TO OUR PATRONS

The "Patriot" Staff wishes to thank all patrons who have so generously assisted in making the "Patriot" of 1935 a success.

★ SCHOOL DAYS

. . . back in a flash with memories refreshed. The annual filled with pictures dramatizing school life as you lived it has an inestimable value to you as the years pass. Every school financially able should have an annual. Communicate with us for information concerning our specialized service for all kinds of school publications.

★ ★ ★

School Publication Service

INDIANAPOLIS ENGRAVING COMPANY

INDIANAPOLIS, INDIANA